

AESCULAP®
Sterile Container System

General Catalog

B|BRAUN
SHARING EXPERTISE

AESCULAP® Sterile Container System

Content

Sterile Containers
- PRIMELine Pro
- Basis
- Mini sterile containers
- Dental sterile containers
- Sterile containers for scopes
- XXL endo sterile container and accessories
- Da Vinci SP Camera Rack
- Disposal containers

Instrument Baskets
- Basket configurator
- Basket with feet
- Basket without feet
- Basket inserts
- Lid for baskets JF, JG
- Special trays
- Scope trays
- Storage rack for MIC instruments and trocars

Aesculap InOS – Instrument Organization System
- Instrument racks and holders
- Silicon mats
- Storage solution for uterine dilators
- Mounting instructions
- Holding clamps
- Fixation elements
- Stop frames

Accessories
- Identification labels
- Filter accessories

Consumables
- Reusable filters
- Paper filters
- Indicator labels
- Seals
- Maintenance products
- Labels, bar code labels
- Labels, printer accessories

Often imitated. Never equaled
The AESCULAP® original



Always better. From the beginning.

In 1971, Aesculap revolutionized the packaging and supply of sterile instruments with the world's first sterile container. From then up to the present day, the Aesculap original has become the universal solution and Aesculap is the global sterile container market leader.


AESCULAP

AESCULAP® Sterile Container System

Leading global supplier for decades

Aesculap, a leading manufacturer of sterile containers for over 50 years.

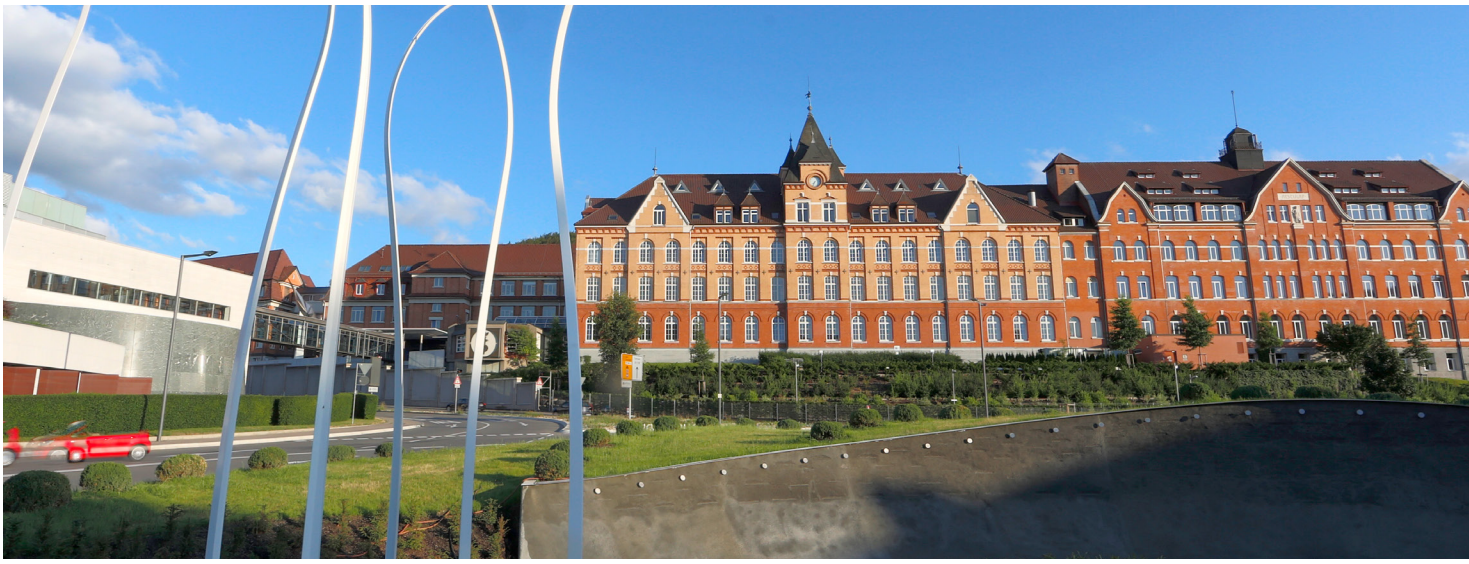

With the development and launch of the first real sterile container in 1971, Aesculap delivered a world first. Their innovative technology and their ease of handling have made AESCULAP® sterile containers a permanent fixture in hospitals worldwide. The use of AESCULAP® sterile containers means that the entire process can be standardized, controlled and documented: from storage to transport, through to the aseptic presentation of the sterile instruments in the operating room. Even at the disposal stage, the AESCULAP® sterile container system reliably protects users in health facilities from contamination.



The AESCULAP® sterile container system provides customers with an extensive and clinically proven product portfolio for sterile packaging.
Various sterile container models and sizes, as well as an extensive range of accessories, comprising different basket models, together with the proven Aesculap InOS® organization system enable reliable protection for almost all surgical instrument sets.



The right instruments
at the right time
in sterile, functional condition
at the right place of use
at a high level of profitability[1]
in a reliable packaging system













[1] Krohn M, Fengler J, Mickley T, Flessa S. Analysis of processes and costs of alternative packaging options of sterile goods in hospitals - a case study in two German hospitals. Health Economics Review (2019) 9:1

AESCULAP® Sterile Container System

Leading global supplier for decades

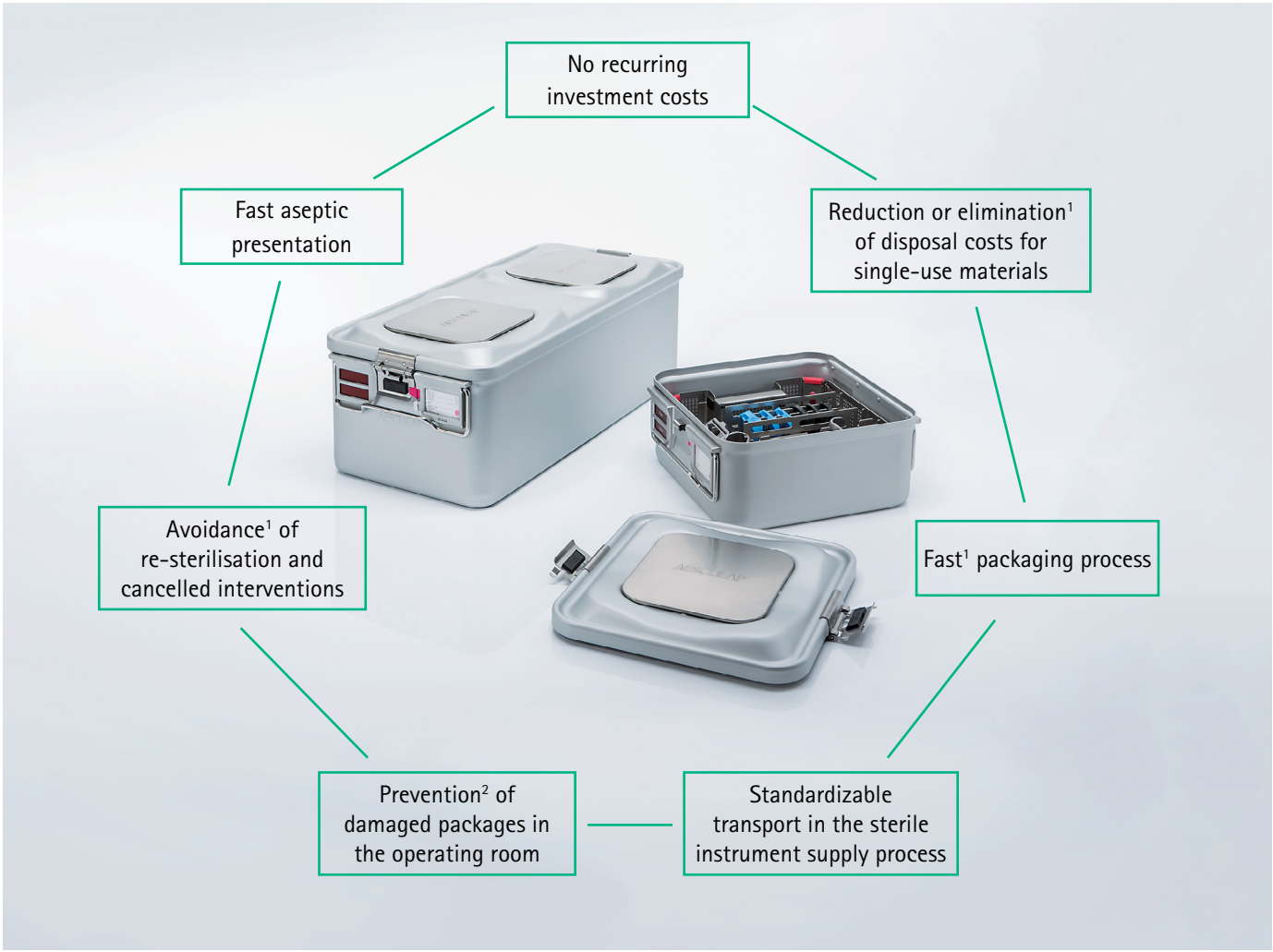







Perforated soft packaging can have serious consequences ...



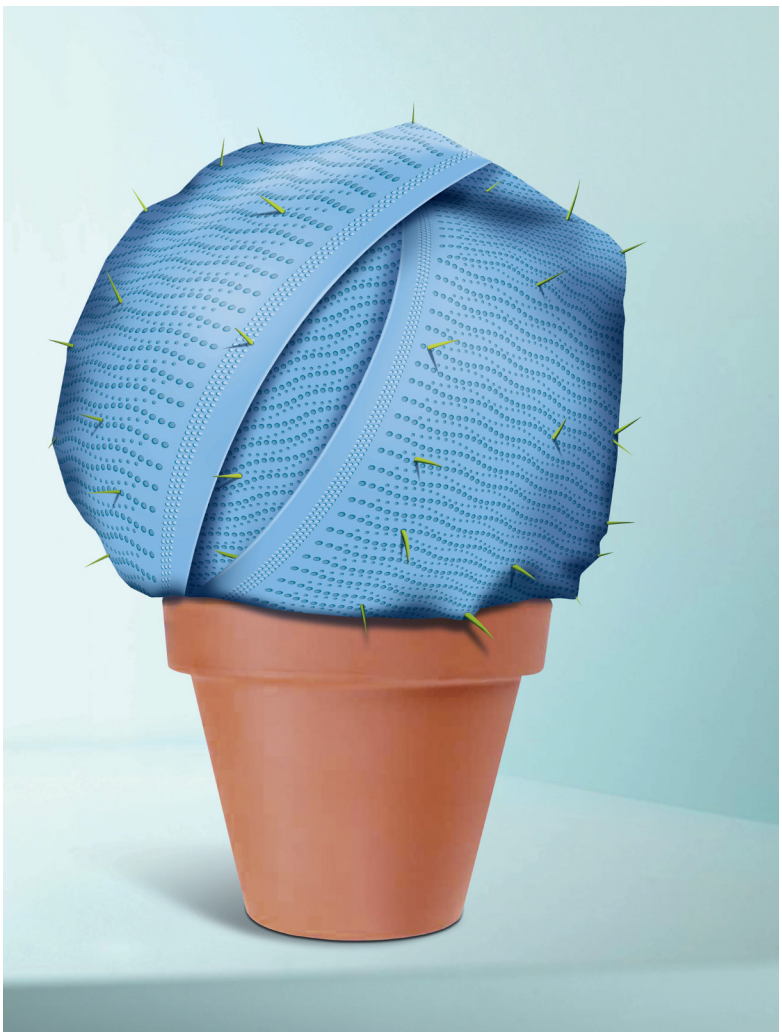



... focus more on stability with the AESCULAP® Sterile Container System.

[1] Krohn M, Fengler J, Mickley T, Flessa S. Analysis of processes and costs of alternative packaging options of sterile goods in hospitals - a case study in two German hospitals. Health Economics Review (2019) 9:1

[2] Waked WR, Simpson AK, Miller CP, Magit DP, Grauer JN. Sterilization wrap inspections do not adequately evaluate instrument sterility. Clin Ortop Relat Res. 2007; 462:207-211

AESCULAP® Sterile Container System

Quality without compromise – Made in Germany

Innovation Factory in Tuttlingen – Innovation meets tradition



The AESCULAP® sterile container system has been manufactured at the Tuttlingen/Germany site for more than 50 years. All the components of an AESCULAP® sterile container comply with the national and international requirements and standards (e. g. DIN EN ISO 11607-1). The solid, robust design* and the manufacturing technology used by Aesculap enable the sterile containers, instrument baskets and all the other components to be manufactured with very precise dimensions and a high level of stability.







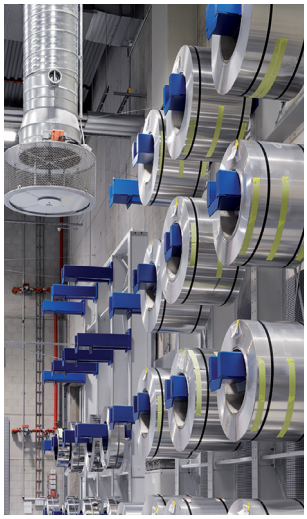

With a modern industrial architecture, at the Innovation Factory, which was opened in June 2015, Aesculap acts on the B. Braun corporate values: be innovative, increase efficiency and live sustainably. The goal is an intelligent factory. This is characterized by adaptability, efficient use of resources and ergonomic design.

Think about tomorrow today!

The Innovation Factory meets the criteria for the German Sustainable Building Council (DGNB) silver certificate. Among other things, the factory has a fully automated container production line with 10 processing stations, which are linked with seven robots, as well as a fully automated raw materials warehouse with approx. 600 storage areas.

The spacious premises with the latest equipment has space for around 500 employees. Production, development and product management are spatially linked to one another. This ensures a quick and constant exchange between all departments - the basis for a future-oriented finding and implementation of solutions.

* EN 868-8 (handle strength test, stacking test)

AESCULAP® Sterile Container System

Quality without compromise – Made in Germany

AESCULAP® sterile containers are tested based on the latest national and international standards.



EN ISO 11607-1
EN 868-8



Aesculap Technical Service

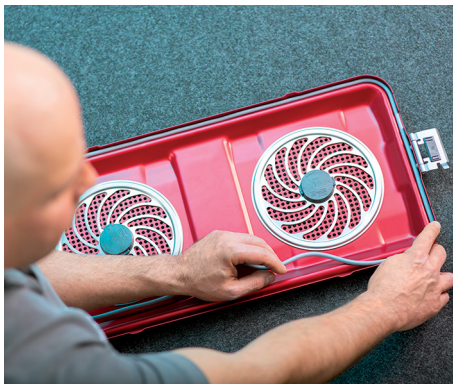





The AESCULAP® sterile containers protect sterile items against external influences and keep them sterile for when they are used. If they are damaged in any way (e.g. through deformation or wear), they can usually be repaired.

Original AESCULAP® container spare parts are compatible with all generations so the sterile containers will always be upgraded to the latest status quo by a repair. As a result, every repair by the Aesculap Technical Service helps retain the value of your sterile container stock.

AESCULAP® Sterile Container System

High flexibility: As the bottoms are identical, you can choose between two different systems. Using existing AESCULAP® container bottoms helps reduce purchasing costs.

The extensive and well-proven Aesculap product portfolio for sterile instrument packaging offers a range of packaging solutions for all hospital instrument sets used in practice. Sterile containers in various models and sizes and the comprehensive range of accessories make the Sterile Container System a universal solution for the sterile supply of surgical instruments.



PRIME*Line*® PRO



BASIS



AESCULAP® Sterile Container System

PRIME*Line*® PRO

The PRIME*Line*® PRO aluminum container lid is equipped with Aesculap's proven permanent germ barrier system. This system consists of a cartridge with a well-protected, integrated PTFE (polytetrafluoroethylene) filter. This germ barrier has been validated for 5,000 sterilization cycles according to EN 868-8 (2009), Annex H and therefore commonly provides lifelong function (in everyday hospital use).

As a result, typically, no filter changes are necessary, thereby saving time and process costs. A cleaning validation has been carried out for the PRIME*Line*® Pro lid in an automated procedure. A positive cleaning result, suitable for everyday use in the hospital, was achieved*.
The cleaning result fully complied with the acceptance criteria.

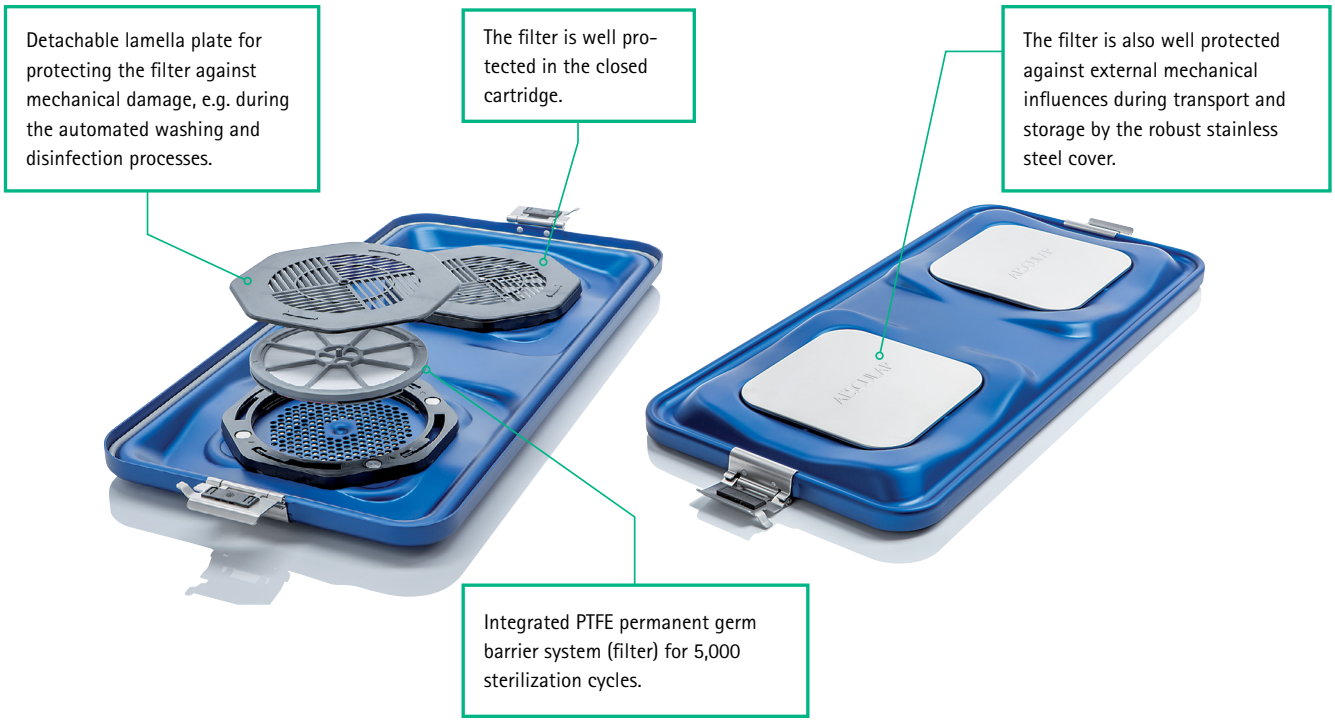



- Stable, robust aluminum lid
- Typically no filter change – saves time and process costs
- Cleaning validation fully complies with the acceptance criteria
- Available in 5 colors (red, blue, green, gold and silver)
- Compatible with all container bottoms (1/1, 1/2, 3/4) manufactured since 1988

** Please refer to the brochure* PRIME*Line*® *Pro Test Results C01702*

BASIS

The basic model made of aluminum for use with AESCULAP® single-use sterile filters or with AESCULAP® PTFE reusable filters for 1,000 sterilizations.

The Basis version can be fitted with a protective lid, if desired. However, the sterile container is still fully functional without a protective lid. The two lids can only be separated when the sterile container is opened for better cleaning. There is a push-button on the inside of the lid for this purpose.







AESCULAP® Sterile Container System

AESCULAP® Sterile Filters

Different filters for different requirements



Aesculap PTFE (polytetrafluorethylene) permanent germ barrier system validated for 5,000 sterilization cycles according to EN 868-8, Annex H for lifelong function (in everyday hospital use). As a result, typically, no filter changes are necessary, saving time and process costs. For steam sterilization in a validated fractionated vacuum process according to EN ISO17665-1. Integrated into the PRIME*Line*® PRO sterile container lid.

AESCULAP® paper filter for single use. The filters for steam sterilization have an indicator according to EN ISO 11140-1 Type 1. Therefore, used and unused filters can be clearly differentiated visually. For use in Basis sterile container lids.



AESCULAP® reusable PTFE (polytetrafluorethylene) filters for 1,000 sterilization cycles (for steam sterilization in a fractionated vacuum process validated according to EN ISO17665-1).
For use in Basis sterile container lids.



Mode of action of filters used for sterile containers within steam sterilization.
For more information please refer to D-ST20144. Please ask us about it if needed.

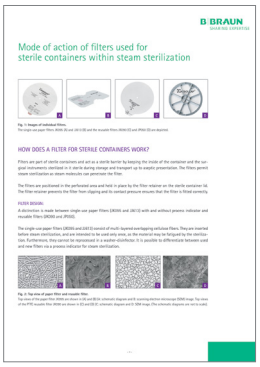

Paper filters and reusable filters are held firmly in the lid by the AESCULAP® filter retention plate (Basis). It has a silicone gasket and ensures that the filter is securely fitted. The retention plate has a safety lock (two release buttons) to prevent an uncontrolled release of the filter. It also enables quick filter changes. The audible click makes control easier.



Filter retention plate with safety lock

- Prevents uncontrolled release
- Quick filter change
- Audible click-in



AESCULAP® Sterile Container System

The AESCULAP® sterile container system in daily use

In the medical device reprocessing unit:

After cleaning and disinfection, a visual function check is performed and, if necessary, a new paper filter inserted.

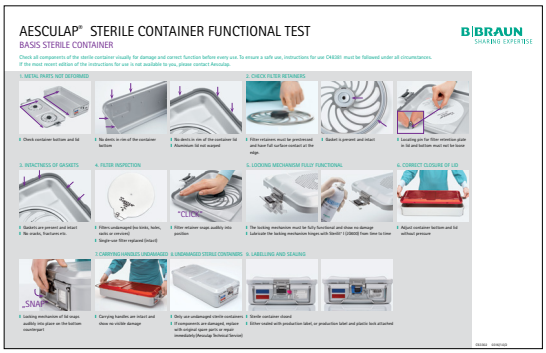

Next, the sterile container is then sealed on both sides. The production label is then affixed. The sterile container is now ready for sterilization.

The sterile container can be labeled using the color-coded labels, e.g. with information on the contents of the basket and/or where it belongs (neuro, OR 1, building A, etc.).

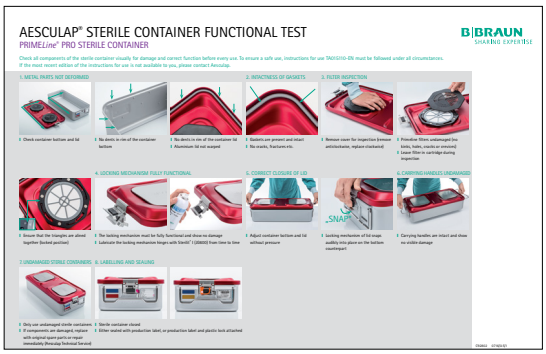



The packed instrument basket is then placed in the container bottom. The lid is then put on and locked.

Sterile container sealed with the AESCULAP® plastic seal with indicator[1].





Sterile container sealed with AESCULAP® indicator label[1].

[1] According to EN ISO 11140-1 Type 1

In the operating room

After sterilization and the corresponding cooling phase, the sterile containers are placed in the sterile instrument store. The instrument sets are now ready to be used again. The AESCULAP® sterile container storage period (up to 1 year) has been tested in several long-term studies. The tests proved that sterility was maintained throughout the entire period. The storage conditions used in the tests complied with ANSI/AAMI ST79[2].

The corresponding nursing staff bring the closed sterile containers to the operating room and check that the seals are intact and the indicator has changed. The sterile container is then opened. When it is opened, the container seals are destroyed by the locking flaps*. A nurse lifts the lid off and stands back. A check is then carried out to ensure that the filter and gasket are intact. The lid is then put down.

The surgical nurse picks the instrument set up in the sterile container and places it on the preparation table.

















* Alternatively: Break the seal by hand.

[2] ANSI/AAMI St79: Comprehensive Guide to Steam Sterilization and Sterility Assurance in Health Care Facilities

AESCULAP® Sterile Container System

Quick, reliable and efficient

Which sterile container is suitable for each sterilisation process? – An overview

For all AESCULAP® sterile containers with CE marking, listed in this catalog.

		Steam sterilization[1]		Low temperature processes		
		Fractionated vacuum process	Gravity process	Sterrad® 100S, 200, NX, 100NX	Steris® Amsco V-Pro 1, V-Pro 1 Plus	Eto[2]
Sterile containers	Basis	JK Series ✓	JN Series ✓	Incompatible	Incompatible	Not validated
	Vario	JK Series ✓	JN Series ✓	Incompatible	Incompatible	Not validated
	PRIME*Line*®PRO	JK Series ✓	Not validated	Incompatible	Incompatible	Incompatible
	Scope containers	✓	Not validated	JM020+JM021 ✓	JM020+JM021 ✓	✓
	Mini containers	JK Series ✓	JN Series ✓	JM188+JM174 ✓	JM188+JM174 ✓	Not validated
	Dental containers	JK Series ✓	JN Series[3] ✓	Incompatible	Incompatible	Not validated
	XXL EndoContainer	JK Series ✓	JN Series ✓	Incompatible	Incompatible	Not validated
Filters	Paper - for single use	✓	✓	Incompatible	Incompatible	✓
	PTFE - reusable	✓	✓	Incompatible	Incompatible	Not validated
	Polypropylene - for single use (JF167)	Not validated	Not validated	✓	✓	Not validated

OK (sometimes only with certain article numbers - see note)
Not validated
Incompatible

[1] The sterilization must be done in a steam sterilization process validated according to ISO 17665-1 in a sterilizer according to EN 285.
[2] The sterilization must be validated according to EN 550/ISO 11135-1.
[3] Except JN292, JN294, JN295, JN296 - these are for the fractionated vaccum process only.

Aesculap Academy

Connect. Exchange. Enable.





We drive lifelong learning for health care professionals.

The Aesculap Academy, as the continuing education forum of the B. Braun Group, offers scientific and product-specific training and workshops in the healthcare sector at its locations in Tuttlingen and Berlin, Germany, as well as in 43 other countries worldwide – both virtually and in person, in accordance with our motto: "Connect. Exchange. Enable."

Vision - Mission - Commitment

Our Vision: We set sustainable standards for the benefit of patients and to preserve our environment for future generations.

Our Mission: The AESCULAP® Sterile Container System provides the right instrument, in a sterile condition and with low process costs, at the right time in the operating room.

Our Commitment: We have been in dialog with our customers for more than 50 years in order to provide them with reliable solutions. This dialog will be at the heart of our business in the future as well.







AESCULAP ACADEMY®

AESCULAP® Sterile Container System

Stepping up to the sustainability challenge in healthcare

Healthcare professionals around the world are looking for new ways to make their activities and the medical service they provide more sustainable and environmentally friendly. As the climate challenge comes into ever sharper focus, hospitals are endeavoring to do their part to improve sustainability and environmental performance in the healthcare sector.





Sterile Containers

PRIME*Line*® Pro

Size 1/1

Lids for individual color combination

	Color
JP101	red
JP102	blue
JP103	green
JP104	gold
JP105	silver



	JK440
	JK441
	JK442
	JK444
	JK446

Solid bottoms = JK

Tables of dimensions PRIME*Line*® Pro

Size 1/1

Bottom 1/1		Lid		Sterile container with lid
	Outside dimensions		Outside dimensions	Outside dimensions Inside dimensions
JK440	592 x 274 x **90**	JP101 - JP105	588 x 281 x **36**	592 x 281 x **107** 544 x 258 x **75**
JK441	592 x 274 x **120**			592 x 281 x **137** 544 x 258 x **105**
JK442	592 x 274 x **135**			592 x 281 x **152** 544 x 258 x **120**
JK444	592 x 274 x **187**			592 x 281 x **204** 544 x 258 x **172**
JK446	592 x 274 x **247**			592 x 281 x **264** 544 x 258 x **232**

All dimensions: Length x Width x **Height** (mm)

PRIME*Line*® Pro

Size 3/4

Lids for individual color combination

	Color
JP111	red
JP112	blue
JP113	green
JP114	gold
JP115	silver



	JK740
	JK741
	JK742
	JK744

Solid Bottoms = JK

Tables of dimensions PRIME*Line*® Pro

Size 3/4

Bottom 3/4		Lid		Sterile container with lid
	Outside dim.		Outside dim.	Outside dimensions Inside dimensions
JK740	470 x 274 x **90**	JP111 - JP115	465 x 281 x **36**	470 x 281 x **107** 421 x 258 x **75**
JK741	470 x 274 x **120**			470 x 281 x **137** 421 x 258 x **105**
JK742	470 x 274 x **135**			470 x 281 x **152** 421 x 258 x **120**
JK744	470 x 274 x **187**			470 x 281 x **204** 421 x 258 x **172**

All dimensions: Length x Width x **Height** (mm)

PRIME*Line*® Pro

Size 1/2

Lids for individual color combination

for JK339	for JK340-JK346	Color
JP131	JP121	red
JP132	JP122	blue
JP133	JP123	green
JP134	JP124	gold
JP135	JP125	silver



	JK339 without carrying handle
	JK340
	JK341
	JK342
	JK344
	JK346

Solid bottoms = JK

Tables of dimensions PRIME*Line*® Pro

Size 1/2

Bottom 1/2		Lid		Sterile container with lid
	Outside dimensions		Outside dimensions	Outside dimensions Inside dimensions
JK339 without carrying handle	300 x 274 x **57**	JP131 - JP135	298 x 281 x **36**	300 x 281 x **74** 260 x 265 x **35**
JK340	300 x 274 x **90**	JP121 - JP125	298 x 281 x **36**	300 x 281 x **107** 254 x 258 x **75**
JK341	300 x 274 x **120**			300 x 281 x **137** 254 x 258 x **105**
JK342	300 x 274 x **135**			300 x 281 x **152** 254 x 258 x **120**
JK344	300 x 274 x **187**			300 x 281 x **204** 254 x 258 x **172**
JK346	300 x 274 x **247**			300 x 281 x **264** 254 x 258 x **232**

All dimensions: Length x Width x **Height** (mm)

Basis

Size 1/1

Lids for individual color combination

Inner lid

	Color
JK485	red
JK486	blue
JK487	green
JK488	gold
JK489	silver

Outer lid

	Color
JK475A	red
JK476A	blue
JK477A	green
JK478A	gold
JK479A	silver





	JK440	JN440
	JK441	JN441
	JK442	JN442
	JK444	JN444
	JK446	JN446

Solid bottoms = JK



Perforated bottoms = JN



JF101R support for trays

Tables of dimensions Basis

Size 1/1

Bottom 1/1		Inner lid		Outer lid		Sterile container with inner lid	Sterile container with inner and outer lid
	Outside dim.		Outside dim.		Outside dim.	Outside dim. Inside dim.	Outside dim. Inside dim.
JK440	592 x 274 x **90**	JK485 - JK489	588 x 285 x **36**	JK475A - JK479A	588 x 291 x **36**	592 x 285 x **108** 544 x 258 x **75**	592 x 291 x **115** 544 x 258 x **75**
JK441	592 x 274 x **120**					592 x 285 x **138** 544 x 258 x **105**	592 x 291 x **145** 544 x 258 x **105**
JK442	592 x 274 x **135**					592 x 285 x **153** 544 x 258 x **120**	592 x 291 x **160** 544 x 258 x **120**
JK444	592 x 274 x **187**					592 x 285 x **205** 544 x 258 x **172**	592 x 291 x **212** 544 x 258 x **172**
JK446	592 x 274 x **247**					592 x 285 x **265** 544 x 258 x **232**	592 x 291 x **272** 544 x 258 x **232**

Bottom 1/1		Inner lid		Outer lid		Sterile container with inner lid	Sterile container with inner and outer lid
	Outside dim.		Outside dim.		Outside dim.	Outside dim. Inside dim.	Outside dim. Inside dim.
JN440	592 x 274 x **90**	JK485 - JK489	588 x 285 x **36**	JK475A - JK479A	588 x 291 x **36**	592 x 285 x **108** 544 x 258 x **63**	592 x 291 x **115** 544 x 258 x **63**
JN441	592 x 274 x **120**					592 x 285 x **138** 544 x 258 x **93**	592 x 291 x **145** 544 x 258 x **93**
JN442	592 x 274 x **135**					592 x 285 x **153** 544 x 258 x **108**	592 x 291 x **160** 544 x 258 x **108**
JN444	592 x 274 x **187**					592 x 285 x **205** 544 x 258 x **160**	592 x 291 x **212** 544 x 258 x **160**
JN446	592 x 274 x **247**					592 x 285 x **265** 544 x 258 x **220**	592 x 291 x **272** 544 x 258 x **220**

All dimensions: Length x Width x **Height** (mm)

Basis

Size 3/4

Lids for individual color combination

Inner lid

	Color
JK785	red
JK786	blue
JK787	green
JK788	gold
JK789	silver

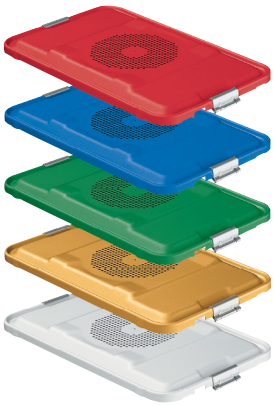

Outer lid

	Color
JK775A	red
JK776A	blue
JK777A	green
JK778A	gold
JK779A	silver

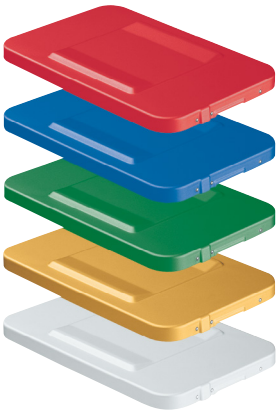

	JK740	JN740
	JK741	JN741
	JK742	JN742
	JK744	JN744

Solid bottoms = JK



Perforated bottoms = JN





JF104R support for trays

Tables of dimensions Basis

Size 3/4

Bottom 3/4	Outside dim.	Inner lid	Outside dim.	Outer lid	Outside dim.	Sterile container with inner lid Outside dim. Inside dim.	Sterile container with inner and outer lid Outside dim. Inside dim.
JK740	470 x 274 x **90**	JK785 - JK789	460 x 285 x **36**	JK775A - JK779A	460 x 291 x **36**	470 x 285 x **108** 421 x 258 x **75**	470 x 291 x **115** 421 x 258 x **75**
JK741	470 x 274 x **120**					470 x 285 x **138** 421 x 258 x **105**	470 x 291 x **145** 421 x 258 x **105**
JK742	470 x 274 x **135**					470 x 285 x **153** 421 x 258 x **120**	470 x 291 x **160** 421 x 258 x **120**
JK744	470 x 274 x **187**					470 x 285 x **205** 421 x 258 x **172**	470 x 291 x **212** 421 x 258 x **172**

Bottom 3/4	Outside dim.	Inner lid	Outside dim.	Outer lid	Outside dim.	Sterile container with inner lid Outside dim. Inside dim.	Sterile container with inner and outer lid Outside dim. Inside dim.
JN740	470 x 274 x **90**	JK785 - JK789	460 x 285 x **36**	JK775A - JK779A	460 x 291 x **36**	470 x 285 x **108** 421 x 258 x **63**	470 x 291 x **115** 421 x 258 x **63**
JN741	470 x 274 x **120**					470 x 285 x **138** 421 x 258 x **93**	470 x 291 x **145** 421 x 258 x **93**
JN742	470 x 274 x **135**					470 x 285 x **153** 421 x 258 x **108**	470 x 291 x **160** 421 x 258 x **108**
JN744	470 x 274 x **187**					470 x 285 x **205** 421 x 258 x **160**	470 x 291 x **212** 421 x 258 x **160**

Basis

Size 1/2

Lids for individual color combination

Inner lid			Outer lid	
for JK339	for JK340-JK346	Color	for JK339-JK346	Color
JK395	JK385	red	JK375A	red
JK396	JK386	blue	JK376A	blue
JK397	JK387	green	JK377A	green
JK398	JK388	gold	JK378A	gold
JK399	JK389	silver	JK379A	silver

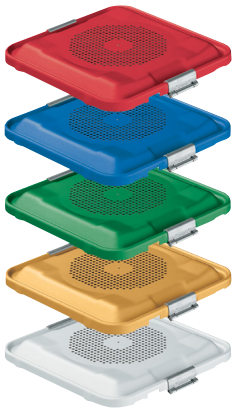

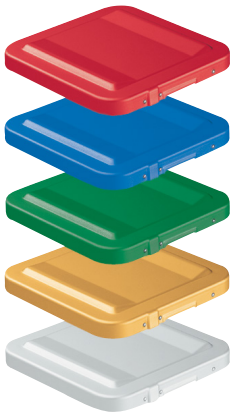

	JK339 without carrying handle	-
	JK340	JN340
	JK341	JN341
	JK342	JN342
	JK344	JN344
	JK346	JN346

Solid bottoms = JK



Perforated bottoms = JN





JF102R support for trays

Tables of dimensions Basis

Size 1/2

Bottom 1/2	Outside dim.	Inner lid	Outside dim.	Outer lid	Outside dim.	Sterile container with inner lid Outside dim. Inside dim.	Sterile container with inner and outer lid Outside dim. Inside dim.
JK339	300 x 274 x **57** without carrying handle	JK395 - JK399	298 x 285 x **36**	JK375A - JK379A	298 x 291 x **36**	300 x 285 x **67** 260 x 265 x **35**	300 x 291 x **75** 260 x 265 x **35**
JK340	300 x 274 x **90**	JK385 - JK389	298 x 285 x **36**	JK375A - JK379A	298 x 291 x **36**	300 x 285 x **108** 254 x 258 x **75**	300 x 291 x **115** 254 x 258 x **75**
JK341	300 x 274 x **120**					300 x 285 x **138** 254 x 258 x **105**	300 x 291 x **145** 254 x 258 x **105**
JK342	300 x 274 x **135**					300 x 285 x **153** 254 x 258 x **120**	300 x 291 x **160** 254 x 258 x **120**
JK344	300 x 274 x **187**					300 x 285 x **205** 254 x 258 x **172**	300 x 291 x **212** 254 x 258 x **172**
JK346	300 x 274 x **247**					300 x 285 x **265** 254 x 258 x **232**	300 x 291 x **272** 254 x 258 x **232**

Bottom 1/2	Outside dim.	Inner lid	Outside dim.	Outer lid	Outside dim.	Sterile container with inner lid Outside dim. Inside dim.	Sterile container with inner and outer lid Outside dim. Inside dim.
JN340	300 x 274 x **90**	JK385 - JK389	298 x 285 x **36**	JK375A - JK379A	298 x 291 x **36**	300 x 285 x **108** 254 x 258 x **63**	300 x 291 x **115** 254 x 258 x **63**
JN341	300 x 274 x **120**					300 x 285 x **138** 254 x 258 x **93**	300 x 291 x **145** 254 x 258 x **93**
JN342	300 x 274 x **135**					300 x 285 x **153** 254 x 258 x **108**	300 x 291 x **160** 254 x 258 x **108**
JN344	300 x 274 x **187**					300 x 285 x **205** 254 x 258 x **160**	300 x 291 x **212** 254 x 258 x **160**
JN346	300 x 274 x **247**					300 x 285 x **265** 254 x 258 x **220**	300 x 291 x **272** 254 x 258 x **220**

All dimensions: Length x Width x **Height** (mm)

Mini Sterile Containers

Mini sterile containers for small sets and small instruments

The mini sterile containers were developed for small sets (e.g. small-wound treatment) and small, delicate instruments especially for microsurgery.

Suitable sterilisation processes (please also refer to page 20):

- Mini sterile containers are suitable for steam sterilisation using the fractionated vacuum process (solid bottom) and using the gravity process (perforated bottom).
- Separately labeled mini sterile containers (please also refer to the next page) are additionally suitable for low-temperature sterilisation processes with hydrogen peroxide in a Sterrad® 100 S, Sterrad® 200, Sterrad® NX, Sterrad® 100 NX, Steris V-Pro® 1 and Steris V-Pro® 1 Plus.
- Mini sterile containers are not suitable for hot air sterilization!





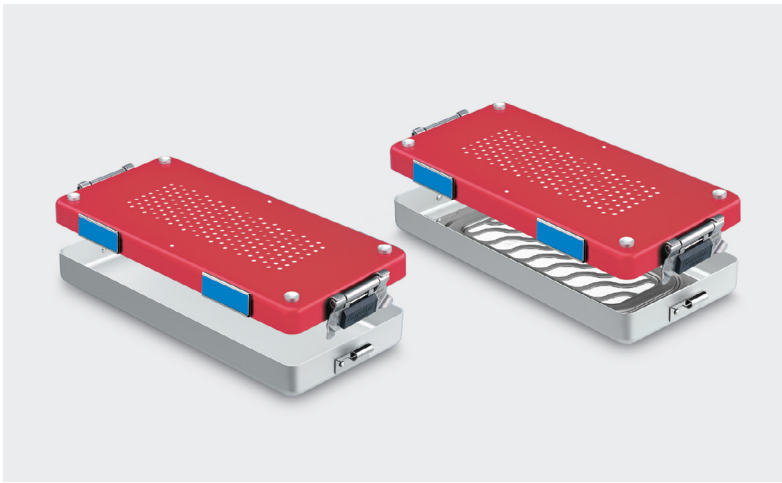

All dimensions: Length x Width x **Height** (mm)

Mini Sterile Containers

Solid bottom = JK



Perforated bottom = JN



Lids for individual color combination

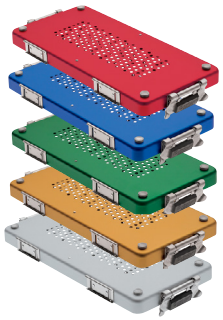

		Outside dimensions Length x Width x **Height** (mm)
JK187	JN187	310 x 132 x **30**
JK188	JN188	310 x 132 x **57**
	JM188*	310 x 132 x **57**

	Color	Outside dimensions Length x Width x **Height** (mm)
JK170	red	305 x 140 x **25**
JK171	blue	305 x 140 x **25**
JK172	green	305 x 140 x **25**
JK173	gold	305 x 140 x **25**
JK174	silver	305 x 140 x **25**
JM174*	silver	305 x 140 x **25**

Dimensions complete - Length x Width x **Height** (mm)

	Sterile containers, complete Outside dimensions Inside dimensions
Bottom	with Lid
JK187	310 x 140 x **40** 274 x 126 x **21**
JK188	310 x 140 x **67** 274 x 126 x **48**

	Sterile containers, complete Outside dimensions Inside dimensions
Bottom	with Lid
JN187	310 x 140 x **40** 274 x 126 x **18**
JN188	310 x 140 x **67** 274 x 126 x **45**
JM188*	310 x 140 x **67** 274 x 126 x **45**

* For low-temperature sterilisation processes with hydrogen peroxide in a Sterrad® 100 S, Sterrad® 200, Sterrad® NX, Sterrad® 100 NX, Steris V-Pro® 1 and Steris V-Pro® 1 Plus. To be used with disposable filter JF167 (see page 101).

Dental Sterile Containers

Dental Sterile Containers - the design not only for dental surgery

AESCULAP® dental sterile containers are particularly suitable for sterile preparation in dental surgeries. The Dental Sterile Container fits into common small sterilizers. A wide range of accessories is available for combining individual instrument sets.



- The well-established locking levers facilitate the aseptic presentation
- Sterile containers can be stacked for space-saving in the sterile supplies cycle
- Quick-release filter retention plate for quick and easy replacement of AESCULAP® sterile filters
- System-designed trays for processing, thermal disinfection, sterilization, transport and storage of instruments
- Suitable sterilisation processes (please also refer to page 20): Dental sterile containers are suitable for steam sterilisation using the fractionated vacuum process (solid bottom) and using the gravity process (perforated bottom). Dental sterile containers are not suitable for hot air sterilization!

Note | This sterile container can be ordered complete (lid and body) under one article number.

Solid bottom





	Outside dim. Inside dim.		Outside dim.		Color	Outside dim.
JN292	312 x 190 x **46** 277 x 176 x **27**	JK286	312 x 185 x **37**	JN091	silver	319 x 190 x **25**
JN294	312 x 190 x **65** 277 x 176 x **46**	JK288	312 x 185 x **56**			
JN295	312 x 190 x **92** 277 x 176 x **73**	JK289	312 x 185 x **83**			
JN296	312 x 190 x **130** 277 x 176 x **111**	JK290	312 x 185 x **121**			

Perforated bottom





	Outside dim. Inside dim.		Outside dim.		Color	Outside dim.
JN092	312 x 190 x **46** 277 x 176 x **20**	JN086	312 x 185 x **37**	JN091	silver	319 x 190 x **25**
JN094	312 x 190 x **65** 277 x 176 x **39**	JN088	312 x 185 x **56**			
JN095	312 x 190 x **92** 277 x 176 x **66**	JN089	312 x 185 x **83**			
JN096	312 x 190 x **130** 277 x 176 x **104**	JN090	312 x 185 x **121**			

All dimensions: Length x Width x **Height** (mm)

Sterile Containers for Scopes

Separate storage and provision of the scopes

- Separate, quick aseptic supply, independent of instrument sets
- Protection of sensitive scopes including light conducting cable during reprocessing, transportation and storage
- Individual design with the organisation system Aesculap InOS®
- Protected perforation field
- The handle on the tray lid allows simple aseptic removal
- Stackable
- Suitable sterilisation processes (please also refer to page 20):
  The scope sterile container is suitable for steam sterilisation using the fractionated vacuum process. Separately labeled scope sterile containers (please also refer to the next page) are additionally suitable for low-temperature sterilisation processes with hydrogen peroxide in a Sterrad® 100 S, Sterrad® 200, Sterrad® NX, Sterrad® 100 NX, Steris V-Pro® 1 and Steris V-Pro® 1 Plus. The scope container is not suitable for using in gravity processes!

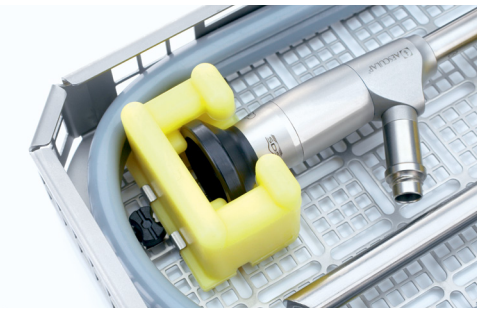





Note

Sterrad® 100 S, Sterrad® 200, Sterrad® NX and Sterrad® 100 NX are registered trademarks of ASP.
V-Pro® 1 and V-Pro® 1 Plus are registered trademarks of Steris.

All dimensions: Length x Width x **Height** (mm)

Scope Sterile Containers

Lid

For the fractionated vacuum process
(incl. filter retention plate JK098)

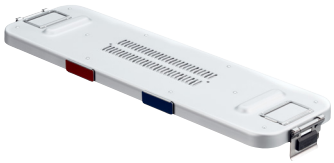

	Outside dimensions Length x Width x **Height** (mm)
JK020	540 x 152 x **28**

AESCULAP® reusable filter for steam sterilisation, for use with filter retention plate JK098, service life 1,000 cleaning and sterilisation cycles.

Order unit (PAK): Pack of 2



	Outside dimensions Length x Width (mm)
JK091	95 x 215

Bottom

For the fractionated vacuum process
(incl. filter retention plate JK098)



	Outside dimensions Length x Width x **Height** (mm)
JN021	540 x 144 x **65**

AESCULAP® disposable filter for steam sterilisation with process indicator, for use with filter retention plate JK098.

Order unit (PAK): Pack of 100



	Outside dimensions Length x Width (mm)
JF166	118 x 235

Sterile container, complete	
Outside dimensions	
Inside dimensions	
540 x 152 x **84**	
503 x 134 x **45**	

Tray

For up to two laparoscopic scopes and one light cable.

Preconfigured trays see page 61



	Outside dimensions Length x Width x **Height** (mm)
JF435R	501 x 134 x **45**

Identification label with adhesive back and process indicator* for steam sterilisation and sterilisation with ethylene oxide.

Order unit (PAK): Pack of 100

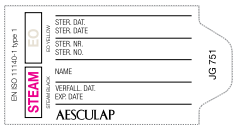

	Outside dimensions Length x Width (mm)
JG751	67 x 35

All dimensions: Length x Width x **Height** (mm)

Lid

For the hydrogen peroxide sterilisation in Sterrad® 100 S, Sterrad® 200, Sterrad® NX, Sterrad® 100 NX, Steris V-Pro® 1 and Steris V-Pro® 1 Plus, (incl. filter retention plate JK098)



	Outside dimensions Length x Width x **Height** (mm)
JM020	540 x 152 x **28**

Bottom

For the hydrogen peroxide sterilisation in Sterrad® 100 S, Sterrad® 200, Sterrad® NX, Sterrad® 100 NX, Steris V-Pro® 1 and Steris V-Pro® 1 Plus, (incl. filter retention plate JK098)



	Outside dimensions Length x Width x **Height** (mm)
JM021	540 x 144 x **65**

Sterile container, complete Outside dimensions Inside dimensions
540 x 152 x **84** 503 x 134 x **45**

Disposable filter for the hydrogen peroxide sterilisation in Sterrad® 100 S, Sterrad® 200, Sterrad® NX, Sterrad® 100 NX, Steris V-Pro® 1 and Steris V-Pro® 1 Plus.

Order unit (PAK): Pack of 100



	Outside dimensions Length x Width (mm)
JF167	235 x 118

Universal filter retention plate



	Outside dimensions Length x Width x **Height** (mm)
JK098	245 x 100 x **6**

Identification label with adhesive back and process indicator* for vaporized hydrogen peroxide sterilisation.

Order unit (PAK): Pack of 100

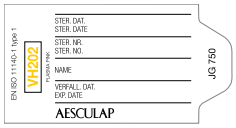

	Outside dimensions Length x Width (mm)
JG750	67 x 35

All dimensions: Length x Width x **Height** (mm) * acc. to EN ISO 11140-1 Type 1

XXL Endo Sterile Container and Accessories

- Extra long Sterile Container for endoscopic instruments with sheath length of up to 420 mm.
- The instruments can be sterilized as fully assembled units, if applicable.
- Suitable sterilisation processes (please also refer to page 20):
  The XXL Endo Sterile Container is suitable for steam sterilisation using the fractionated vacuum process (solid bottom) and using the gravity process (perforated bottom).
- Caution: The Endo Sterile Container can be sterilized only in sterilizers of an appropriate chamber size (at least 720 mm effective depth).



Bottom
solid bottom = JK
perforated bottom = JN

		Outside dimensions Length x Width x **Height** (mm)
JK443	JN443	711 x 274 x **120**
	JN445	711 x 274 x **187**

Lid

	Outside dimensions Length x Width x **Height** (mm)
JK490	708 x 280 x **35**

Dimensions complete -
Length x Width x **Height** (mm)

	Sterile container, complete Outside dimensions Inside dimensions
JK443	711 x 285 x **138** 667 x 258 x **105**
JN443	711 x 285 x **138** 667 x 258 x **93**
JN445	711 x 285 x **205** 667 x 258 x **160**

Baskets



	Outside dim. Inside dim.
JF232R	660 x 253 x **56** 658 x 251 x **42**
JF236R	660 x 253 x **86** 658 x 251 x **72**

Silicone positioning mat for storing of accessories

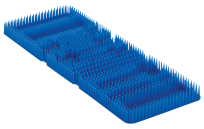

	Outside dim.
JF933	610 x 230 x **30**

Endorack fitting for JN445

Storage rack for MIS-instruments, XXL comprising: storage rack, XXL, perforated tray and silicone mat for instruments with shaft length up to 420 mm, fitting for JN445 + JK490

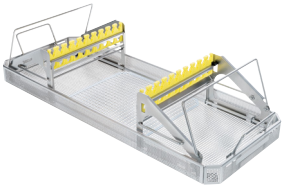

XXL	Outside dim.
PL961R	660 x 253 x **166**

All dimensions: Length x Width x **Height** (mm)

Da Vinci SP* Camera Rack



The Da Vinci SP* Camera rack is used with the Endocontainer JN445 bottom and JK490 lid.

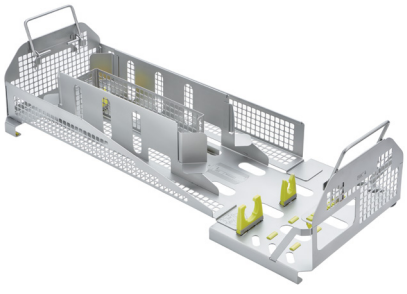

	Outside dim. Inside dim.
JF449R	660 x 253 x **163**

*Registered trademark by Intuitive Surgical

Disposal Containers

Disposal containers complete the instrument cycle.
The closed containers protect both staff and the environment from contamination during the transport of used instruments.

The disposal containers are of the same dimensions as the standard sterile containers, thus allowing standardized and automated instrument return and transport.

As all components of the disposal containers are made of stainless steel, combined cleaning and disinfecting agents can be used in them, and they can be cleaned with alkaline detergents.





Container Size	Solid bottom		Lid with opening		Lid without opening		Container, complete
		Outside dim.		Outside dim.		Outside dim.	Outside dim. Inside dim.
1/2	JK060R	295 x 275 x **90**	JK067R	295 x 280 x **36**	JK068R	295 x 280 x **36**	295 x 280 x **102** 260 x 260 x **80**
1/2	JK062R	295 x 275 x **135**	JK067R	295 x 280 x **36**	JK068R	295 x 280 x **36**	295 x 280 x **150** 260 x 260 x **125**
1/1	JK262R	586 x 275 x **135**	JK267R	586 x 280 x **36**	JK268R	586 x 280 x **36**	586 x 280 x **150** 550 x 260 x **125**

All dimensions: Length x Width x **Height** (mm)

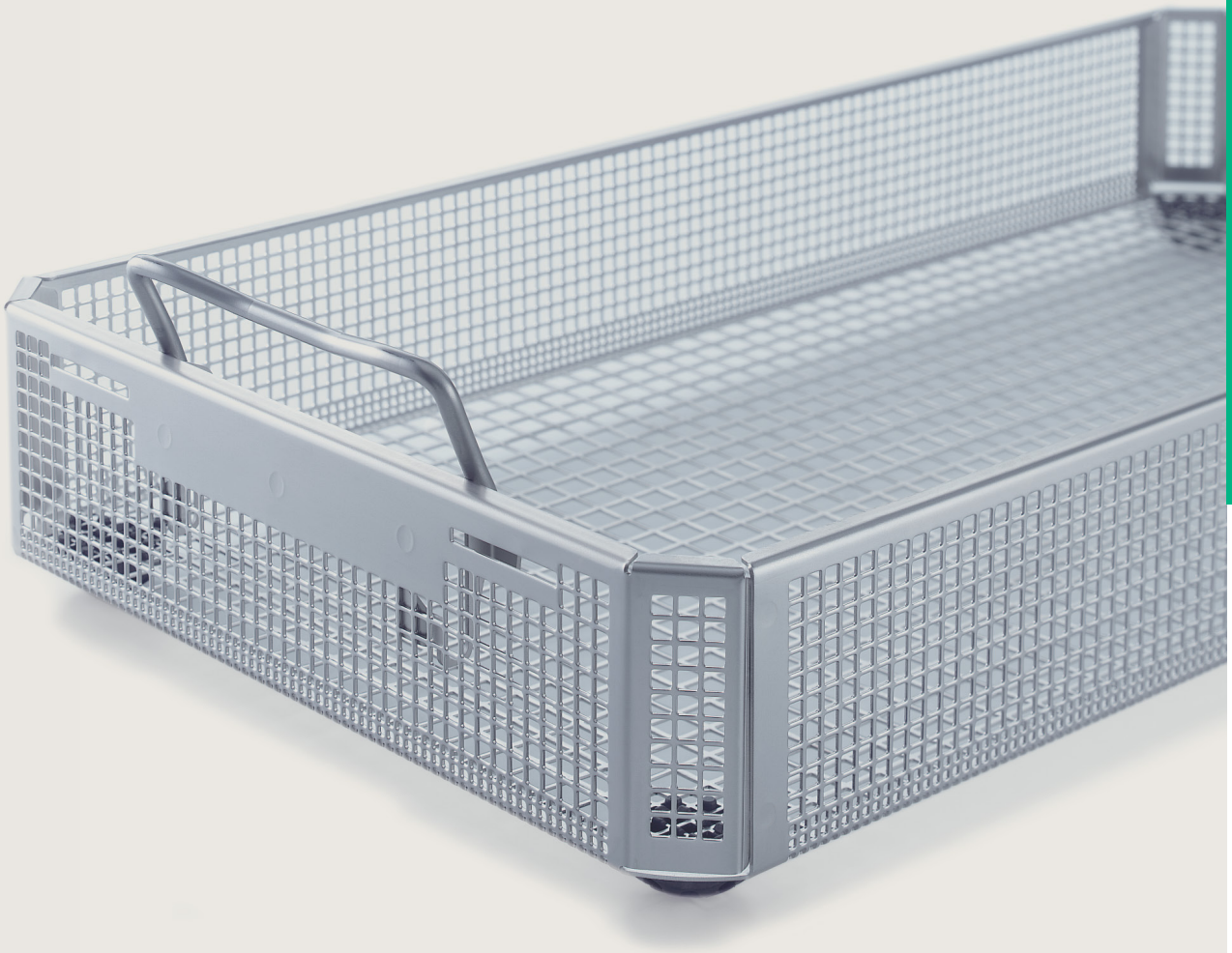

Instrument Baskets

Basket Configurator

Illustrative overview for JF baskets

Which basket goes with which container bottom?

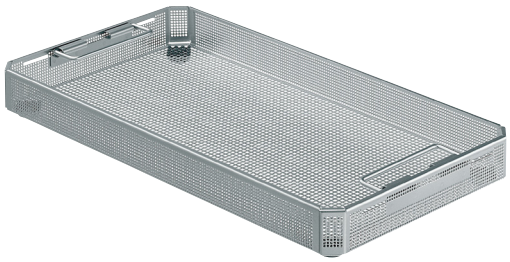

JF series

- Black PEEK plastic feet for stacking
- Fold-down handles on the side
- Mat surface
- 4 mm base perforation / 2 mm side perforation
- Can be combined with Aesculap InOS®
- Sloped edges

1/1 short

Top basket

Basket in combination with:

Bottom basket	Container bottom	Alone	JF211R	JF211R with lid*	JF212R	JF212R with lid*	JF213R	JF213R with lid*	JF214R	JF214R with lid*
JF211R		JK440 JN440	JK441 JN441	JK441 JN441	JK441 JN442	JK442 JN442	JK442 JN444		JK444 JN444	JK444 JN444
JF211R with lid*				JK441 JN442	JK442 JN444	JK442 JN444		JK444 JN444	JK444 JN446	JK444 JN446
JF212R		1 JK440 JN441	JK441 JN442	JK442 JN442	JK442 JN444		JK444 JN444			
JF212R with lid*		JK441 JN441	JK442 JN444	JK442 JN444		JK444 JN444		JK444 JN446	JK446 JN446	JK446 JN446
JF213R		JK441 JN442			2 JK444 JN444					
JF213R with lid*		JK442 JN444	JK444 JN444	JK444 JN444			JK444 JN446			
JF214R		JK444 JN444			JK444 JN446	JK446 JN446	JK446 JN446	JK446 JN446		JK446
JF214R with lid*			JK444 JN446		JK446 JN446				JK446	-

*JF217R lid



1 Example

- Basket alone: JF212R (without lid)

→ suitable container bottom: JK440 or JN441



2 Example

- Top basket: JF212R (without lid)
- Bottom basket: JF213R with lid

→ suitable container bottom: JK444 or JN444

JK = Solid bottom (fractionated vacuum process)



JN = Perforated bottom (gravity process)



Note | According to EN ISO 868-8, the load must not exceed a total of 10 kg in order to avoid excessive condensate formation.
Caution! The inner height and therefore the appropriate basket changes depending on whether JK or JN bottoms are used.

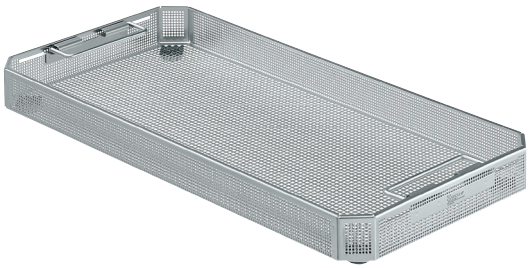

JF series

- Black PEEK plastic feet for stacking
- Fold-down handles on the side
- Mat surface
- 4 mm base perforation / 2 mm side perforation
- Can be combined with Aesculap InOS®
- Sloped edges

1/1 long

Top basket

Basket in combination with:

Bottom basket	Container bottom	Alone	JF221R	JF221R with lid*	JF222R	JF222R with lid*	JF223R	JF223R with lid*	JF224R	JF224R with lid*
JF221R		JK440 JN440	JK441 JN441	JK441 JN441	JK441 JN442	JK442 JN442	JK442 JN444		JK444 JN444	JK444 JN444
JF221R with lid*				JK441 JN442	JK442 JN444	JK442 JN444		JK444 JN444	JK444 JN446	JK444 JN446
JF222R		JK440 JN441	JK441 JN442	JK442 JN442	JK442 JN444		JK444 JN444			
JF222R with lid*		JK441 JN441	JK442 JN444	JK442 JN444		JK444 JN444		JK444 JN446	JK446 JN446	JK446 JN446
JF223R		JK441 JN442			JK444 JN444					
JF223R with lid*		JK442 JN444	JK444 JN444	JK444 JN444			JK444 JN446			
JF224R		JK444 JN444			JK444 JN446	JK446 JN446	JK446 JN446	JK446 JN446		JK446
JF224R with lid*			JK444 JN446		JK446 JN446				JK446	-

*JF227R lid



1 Example

- Basket alone: JF222R (without lid)

→ suitable container bottom: JK440 or JN441

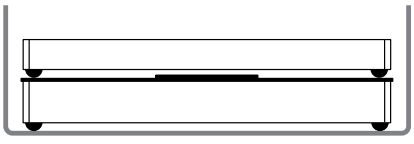

2 Example

- Top basket: JF222R (without lid)
- Bottom basket: JF223R with lid

→ suitable container bottom: JK444 or JN444

JK = Solid bottom (fractionated vacuum process)



JN = Perforated bottom (gravity process)



Note | According to EN ISO 868-8, the load must not exceed a total of 10 kg in order to avoid excessive condensate formation.
Caution! The inner height and therefore the appropriate basket changes depending on whether JK or JN bottoms are used.

Basket Configurator

Illustrative overview for JF baskets

Which basket goes with which container bottom?

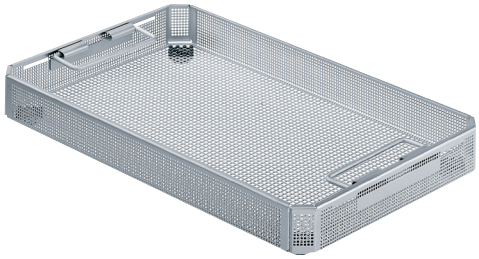

JF series

- Black PEEK plastic feet for stacking
- Fold-down handles on the side
- Mat surface
- 4 mm base perforation / 2 mm side perforation
- Can be combined with Aesculap InOS®
- Sloped edges

3/4

Top basket

Basket in combination with:

Bottom basket	Container bottom	Alone	JF251R	JF251R with lid*	JF252R	JF252R with lid*	JF253R	JF253R with lid*	JF254R	JF254R with lid*
JF251R		JK740 JN740	JK741 JN741	JK741 JN741	JK741 JN742	JK742 JN742	JK742 JN744	JK744 JN744	JK744 JN744	JK744 JN744
JF251R with lid*				JK741 JN742	JK742 JN744	JK742 JN744	JK744 JN744		JK744	JK744
JF252R		1 JK740 JN741	JK741 JN742	JK742 JN742	JK742 JN744	JK744 JN744				-
JF252R with lid*		JK741 JN741	JK742 JN744	JK742 JN744	2 JK744 JN744			JK744	-	-
JF253R		JK741 JN742							-	-
JF253R with lid*		JK742 JN744	JK744 JN744	JK744 JN744			JK744	-	-	-
JF254R					JK744	-	-	-	-	-
JF254R with lid*		JK744 JN744	JK744		-	-	-	-	-	-

*JF257R lid

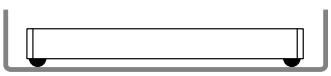

1 Example

- Basket alone: JF252R (without lid)

→ suitable container bottom: JK740 or JN741

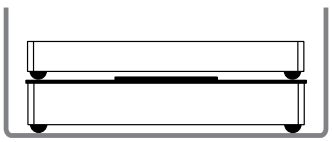

2 Example

- Top basket: JF252R (without lid)
- Bottom basket: JF253R with lid

→ suitable container bottom: JK744 or JN744

JK = Solid bottom (fractionated vacuum process)



JN = Perforated bottom (gravity process)



Note | According to EN ISO 868-8, the load must not exceed a total of 7.5 kg in order to avoid excessive condensate formation.
Caution! The inner height and therefore the appropriate basket changes depending on whether JK or JN bottoms are used.

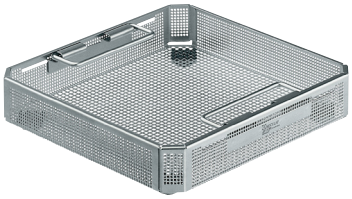

JF series

- Black PEEK plastic feet for stacking
- Fold-down handles on the side
- Mat surface
- 4 mm base perforation / 2 mm side perforation
- Can be combined with Aesculap InOS®
- Sloped edges

1/2

Bottom basket	Container bottom	Top basket: Basket in combination with: Alone	JF111R	JF111R with lid*	JF112R	JF112R with lid*	JF113R	JF113R with lid*	JF114R	JF114R with lid*
JF111R		JK340 JN340	JK341 JN341	JK341 JN341	JK341 JN342	JK342 JN342	JK342 JN344		JK344 JN344	JK344 JN344
JF111R with lid*				JK341 JN342	JK342 JN344	JK342 JN344		JK344 JN344	JK344 JN346	JK344 JN346
JF112R		JK340 JN341	JK341 JN342	JK342 JN342	JK342 JN344		JK344 JN344			
JF112R with lid*		JK341 JN341	JK342 JN344	JK342 JN344		JK344 JN344		JK344 JN346	JK346 JN346	JK346 JN346
JF113R		JK341 JN342			JK344 JN344					
JF113R with lid*		JK342 JN344	JK344 JN344	JK344 JN344			JK344 JN346			
JF114R		JK344 JN344			JK344 JN346	JK346 JN346	JK346 JN346	JK346 JN346		JK346
JF114R with lid*			JK344 JN346		JK346 JN346				JK346	-

*JF117R lid

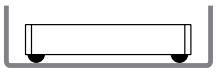

1 Example

- Basket alone: JF112R (without lid)

→ suitable container bottom: JK340 or JN341

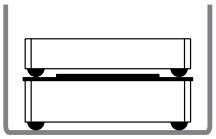

2 Example

- Top basket: JF112R (without lid)
- Bottom basket: JF113R with lid

→ suitable container bottom: JK344 or JN344

JK = Solid bottom (fractionated vacuum process)



JN = Perforated bottom (gravity process)



Note | According to EN ISO 868-8, the load must not exceed a total of 5 kg in order to avoid excessive condensate formation.
Caution! The inner height and therefore the appropriate basket changes depending on whether JK or JN bottoms are used.

Baskets

Basket with Feet


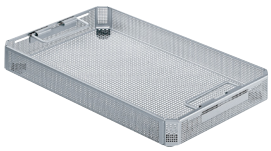
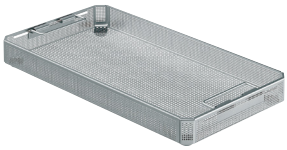
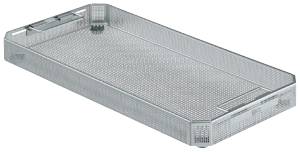

	Standard 1/2	Outside dim. Inside dim.	Standard 3/4	Outside dim. Inside dim.	Standard 1/1 short	Outside dim. Inside dim.	Standard 1/1 long	Outside dim. Inside dim.
36	JF111R	243 x 253 x **36** 241 x 251 x **22**	JF251R	406 x 253 x **36** 404 x 251 x **22**	JF211R	485 x 253 x **36** 483 x 251 x **22**	JF221R	540 x 253 x **36** 538 x 251 x **22**
56	JF112R	243 x 253 x **56** 241 x 251 x **42**	JF252R	406 x 253 x **56** 404 x 251 x **42**	JF212R	485 x 253 x **56** 483 x 251 x **42**	JF222R	540 x 253 x **56** 538 x 251 x **42**
76	JF113R	243 x 253 x **76** 241 x 251 x **62**	JF253R	406 x 253 x **76** 404 x 251 x **62**	JF213R	485 x 253 x **76** 483 x 251 x **62**	JF223R	540 x 253 x **76** 538 x 251 x **62**
106	JF114R	243 x 253 x **106** 241 x 251 x **92**	**JF254R**	406 x 253 x **106** 404 x 251 x **92**	JF214R	485 x 253 x **106** 483 x 251 x **92**	JF224R	540 x 253 x **106** 538 x 251 x **92**

Basket without Feet

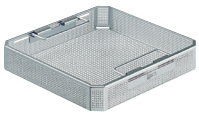
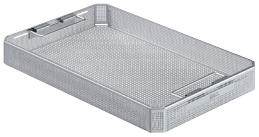



	Standard 1/2	Outside dim. Inside dim.	Standard 3/4	Outside dim. Inside dim.	Standard 1/1 short	Outside dim. Inside dim.	Standard 1/1 long	Outside dim. Inside dim.
24	JG111R	243 x 253 x **24** 241 x 251 x **22**	JG251R	406 x 253 x **24** 404 x 251 x **22**	JG211R	485 x 253 x **24** 483 x 251 x **22**	JG221R	540 x 253 x **24** 538 x 251 x **22**
44	JG112R	243 x 253 x **44** 241 x 251 x **42**	JG252R	406 x 253 x **44** 404 x 251 x **42**	JG212R	485 x 253 x **44** 483 x 251 x **42**	JG222R	540 x 253 x **44** 538 x 251 x **42**
64	JG113R	243 x 253 x **64** 241 x 251 x **62**	JG253R	406 x 253 x **64** 404 x 251 x **62**	JG213R	485 x 253 x **64** 483 x 251 x **62**	JG223R	540 x 253 x **64** 538 x 251 x **62**
94	JG114R	243 x 253 x **94** 241 x 251 x **92**	**JG254R**	406 x 253 x **94** 404 x 251 x **92**	JG214R	485 x 253 x **94** 483 x 251 x **92**	JG224R	540 x 253 x **94** 538 x 251 x **92**

All dimensions: Length x Width x **Height** (mm)

Basket Inserts

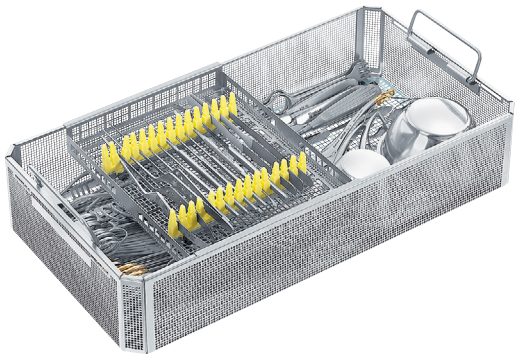

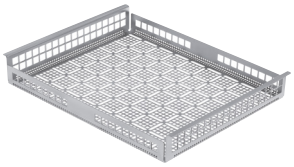

		Outside dim. Inside dim.		Outside dim. Inside dim.		Outside dim. Inside dim.
34	JF110R	196 x 252 x **34** 194 x 237 x **33**	JF250R	305 x 252 x **34** 303 x 237 x **33**	JF210R	438 x 252 x **34** 436 x 237 x **33**

Lid for Baskets JF, JG

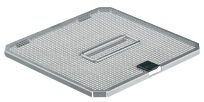

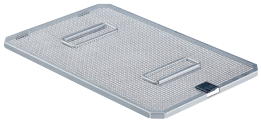

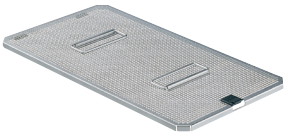



	Standard 1/2	Outside dim.	Standard 3/4	Outside dim.	Standard 1/1 short	Outside dim. Inside dim.	Standard 1/1 long	Outside dim. Inside dim.
	JF117R	247 x 257 x **18**	JF257R	410 x 257 x **18**	JF217R	489 x 257 x **18**	JF227R	544 x 257 x **18**
					JH217R with 8 mm perforation	489 x 257 x **18**		

Aesculap JF/JG baskets are made of stainless steel 1.4301
and of PEEK (feet, closure system basket lid)

All dimensions: Length x Width x **Height** (mm)

Baskets

Special trays



4 mm perforation	Outside dim. Inside dim.
JF155R (lid included)	236 x 72 x **27** 230 x 66 x **20**



Tray base

4 mm perforation	Outside dim. Inside dim.
JF156R	232 x 68 x **61** 227 x 61 x **54**

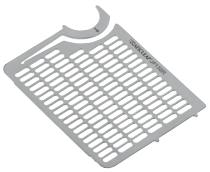

Tray divider, fitting JF156R

JF158R	

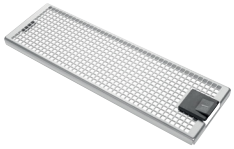

Lid, fitting JF156R and JF155R

4 mm perforation	Outside dim. Inside dim.
JF157R	236 x 72 x **11**



For small objects, two trays fitting into an AESCULAP® mini sterile container, 2 each fitting into JK188 or JN188

Mini	Outside dim. Inside dim.
JF149R (2 mm perforation)	135 x 120 x **47** 128 x 113 x **38**

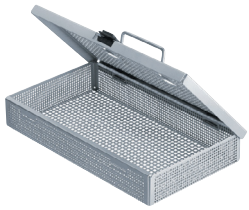

For small objects or micro instruments

4 mm perforation	Outside dim. Inside dim.
JF150R	235 x 137 x **42** 229 x 131 x **35**

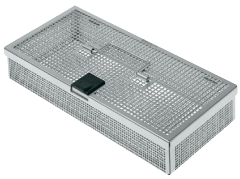

For micro instruments fitting into an AESCULAP® mini sterile container, fitting into JK188 or JN188

Mini	Outside dim. Inside dim.
JF159R (4 mm perforation)	267 x 125 x **49** 261 x 118 x **41**

Mini suitable sterile containers see page 43

Dental suitable sterile containers see page 44

All dimensions: Length x Width x **Height** (mm)

Special trays



Tray with lid

Dental	Outside dim. Inside dim.
JG487R	188 x 84 x **30** 181 x 82 x **23**



Tray with lid

Dental	Outside dim. Inside dim.
JG488R	188 x 125 x **30** 181 x 123 x **23**



For small objects

	Outside dim. Inside dim.
JF145R 2 mm perforation	85 x 44 x **25** 80 x 39 x **18**
JF146R 4 mm perforation	85 x 44 x **25** 80 x 39 x **18**



For small objects

4 mm perforation	Outside dim. Inside dim.
JF140R	80 x 80 x **33** 75 x 75 x **26**



For small objects

4 mm perforation	Outside dim. Inside dim.
JF147R	354 x 44 x **35** 349 x 39 x **28**



For small objects

4 mm perforation	Outside dim. Inside dim.
JF148R	145 x 44 x **25** 140 x 39 x **18**

All dimensions: Length x Width x **Height** (mm)

Baskets

Special trays

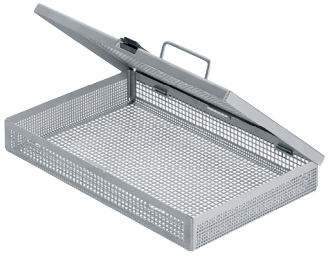

Tray without inserts, with lid handle
fitting into dental sterile container
JN294

Dental	Outside dim. Inside dim.
JF264R	273 x 176 x **41** 267 x 170 x **34**



Tray with lid
fitting into dental sterile container
JN295

Dental	Outside dim. Inside dim.
JG285R	273 x 176 x **60** 267 x 170 x **53**

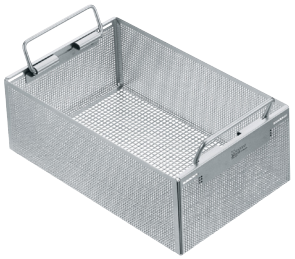

Tray without lid
fitting into dental sterile container
JN296

Dental	Outside dim. Inside dim.
JF282R	269 x 171 x **93** 267 x 169 x **91**

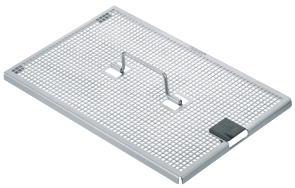

Lid for tray JF282R

Dental	Outside dim.
JF289R	273 x 176 x **16**

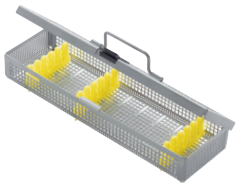

Tray, contains three instrument racks
(JG392), with lid handle, fitting into
dental sterile container JN294

Dental	Outside dim. Inside dim.
JG380R	273 x 84 x **41** 267 x 78 x **34**



Tray, contains three instrument racks
(JG391), with lid handle, fitting into
dental sterile container JN294

Dental	Outside dim. Inside dim.
JG381R	273 x 176 x **30** 267 x 170 x **23**

All dimensions: Length x Width x **Height** (mm)

Special trays



Tray, with perforation for retractor, contains three instrument racks (JG391), with lid handle, fitting into dental sterile container JN294

Dental	Outside dim. Inside dim.
JG383R	273 x 176 x **30** 267 x 170 x **23**



Tray, contains three instrument racks (JG393), with lid handle, fitting into dental sterile container JN294

Dental	Outside dim. Inside dim.
JG384R	273 x 176 x **41** 267 x 170 x **34**



Tray, without inserts, with lid handle, fitting into dental sterile container JN294

Dental	Outside dim. Inside dim.
JG386R	273 x 176 x **41** 267 x 170 x **34**



Tray, contains the instrument racks JG400 and JG401 for 6 instruments

Dental	Outside dim. Inside dim.
JG387R	188 x 84 x **30** 181 x 78 x **23**



Tray, contains the instrument racks JG400 and JG401 for 9 instruments

Dental	Outside dim. Inside dim.
JG388R	188 x 125 x **30** 181 x 119 x **23**



Tray, contains five instrument racks (2 x JG394, 2 x JG400, 1 x JG401), with lid handle, fitting into dental sterile container JN294

Dental	Outside dim. Inside dim.
JG389R	273 x 176 x **30** 267 x 170 x **23**

Scope trays

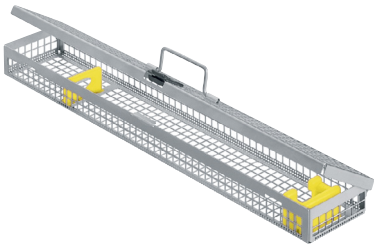

Tray for one scope of sheath length up to 340 mm.

	Outside dim.
JF431R	454 x 84 x **41** 448 x 78 x **34**

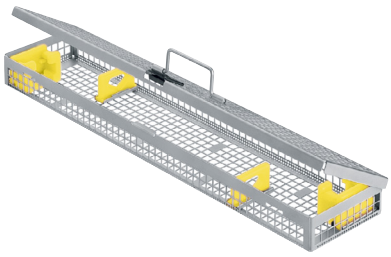

Tray for two scopes of sheath length up to 340 mm.

	Outside dim. Inside dim.
JF432R	454 x 104 x **41** 448 x 98 x **34**

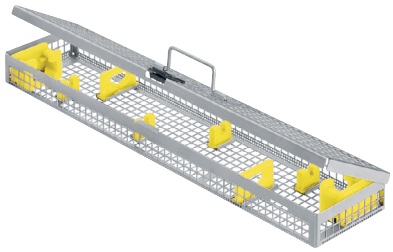

Tray for two scopes of sheath length up to 340 mm, with additional support.

	Outside dim. Inside dim.
JF433R	454 x 104 x **41** 448 x 98 x **34**

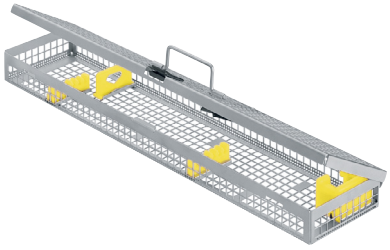

Tray for mini hysteroscope of < 4 mm diameter

	Outside dim. Inside dim.
JF434R	454 x 104 x **41** 448 x 98 x **34**

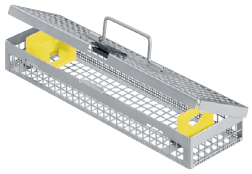

Tray for one arthroscope of 2.7 mm or 4 mm sheath diameter and sheath length 140 - 200 mm.

	Outside dim. Inside dim.
JF436R	273 x 84 x **41** 267 x 78 x **34**

All dimensions: Length x Width x **Height** (mm)

Scope trays

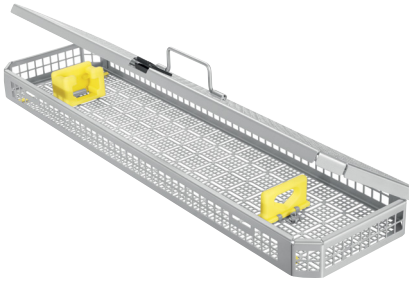

Tray like JF435R prepared for one scope and one light conducting cable (incl. 1x JG367 + 1x JG368), fitting scope container see page 45 ff.

	Outside dim. Inside dim.
JF428R	500 x 132 x **44** 494 x 124 x **30**

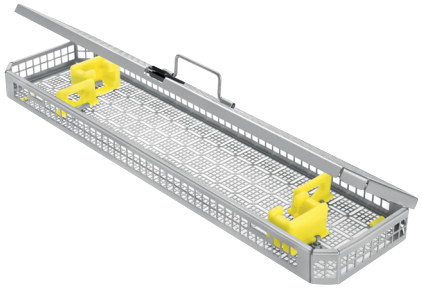

Tray like JF435R prepared for two scopes and one light conducting cable (incl. 2x JG367 + 2x JG368), fitting scope container see page 45 ff.

	Outside dim. Inside dim.
JF429R	500 x 132 x **44** 494 x 124 x **30**



Tray for up to two laparoscopic scopes and one light conducting cable (scope holders JG367 + JG368 please order separately), fitting scope container see page 45 ff.

	Outside dim. Inside dim.
JF435R	500 x 132 x **44** 494 x 124 x **30**

Storage rack for MIC instruments and trocars

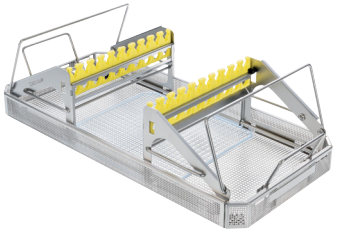

Storage rack set for MIS instruments and trocars, consisting of: Storage rack PL963R, instrument basket JF522R and silicone mat JF938, fitting JK444 and JK489.

Standard 1/1	Outside dim. Inside dim.
PL960R	540 x 253 x **166**

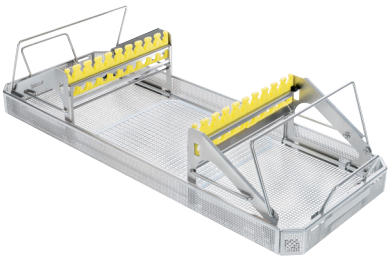

Storage rack set for MIS instruments, XXL, consisting of: Storage rack PL964R, instrument basket JF532R and silicone mat JF938, for instruments with shaft length up to 420 mm, fitting JN445 and JK490.

XXL	Outside dim. Inside dim.
PL961R	660 x 253 x **166**

All dimensions: Length x Width x **Height** (mm)

Storage racks



Storage rack, standard

	Outside dim.
PL963R	487 x 250 x **153**

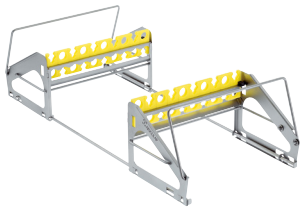

Storage rack, XXL

	Outside dim. Inside dim.
PL964R	587 x 250 x **153**

Storage frame

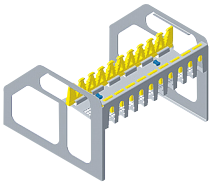

Storage frame
for bone punches

	Outside dim. Inside dim.
JF120R	240 x 225 x **151**

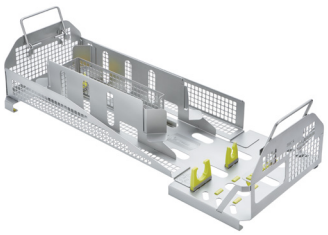

Da Vinci SP* Camera rack to be used with the Endocontainer JN445 bottom and JK490 lid

	Outside dim. Inside dim.
JF449R	660 x 253 x **163**

*Registered trademark by Intuitive Surgical

All dimensions: Length x Width x **Height** (mm)

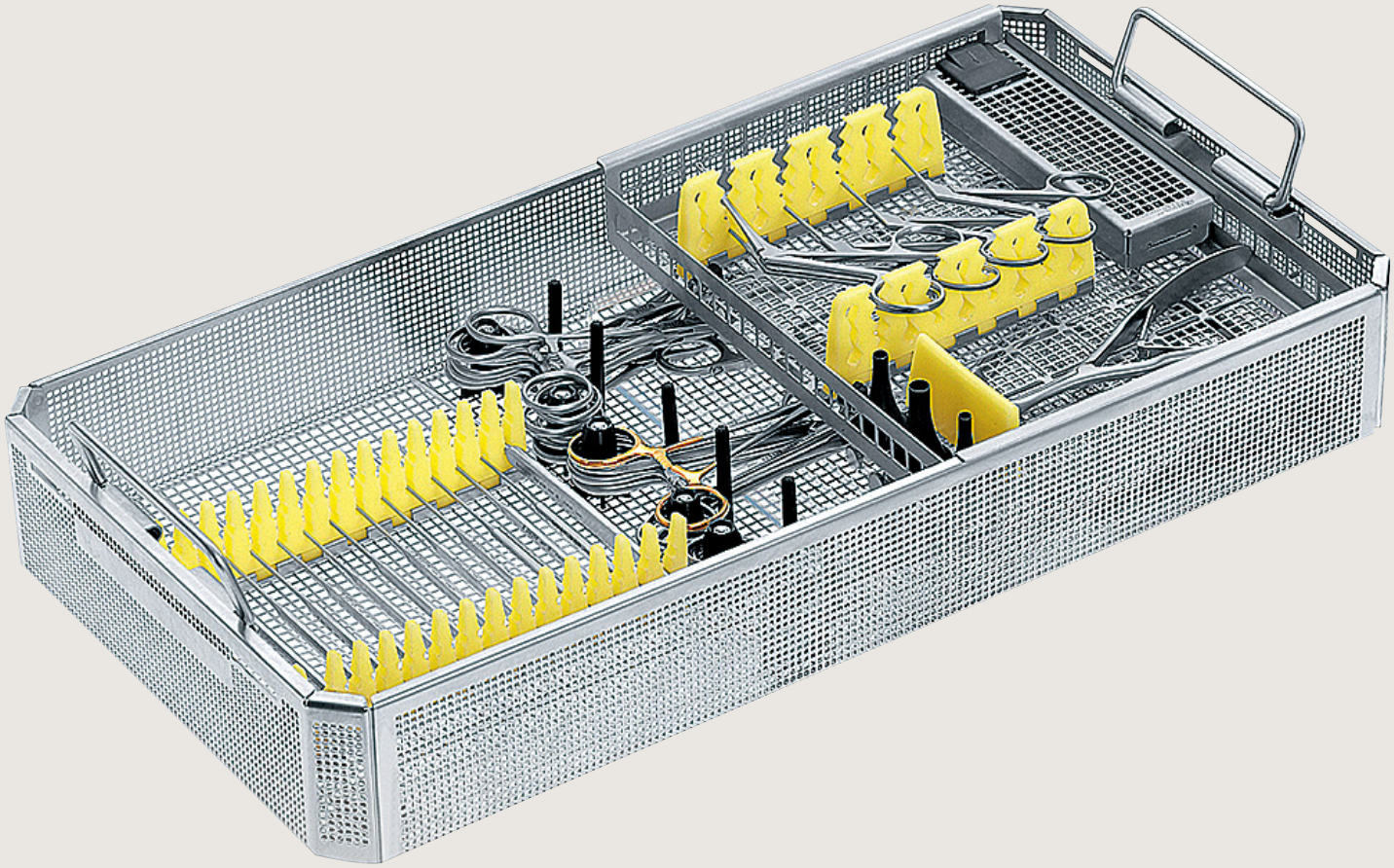

Aesculap Instrument Organization System

Aesculap InOS® - Instrument Organization System

Aesculap InOS® – Instrument Organization System

Organization and protection of surgical instruments

Surgical instruments are valuable assets for every hospital, that is why they should be processed as efficiently and gently as possible.
Therefore, protecting the instruments during sterilisation, as well as in transport to sterile supply storage and to the operating room, is of crucial importance.

The Aesculap organization system for instrument trays facilitates the storage especially of delicate instruments and small items.

Transsphenoidal hypophysectomy Set

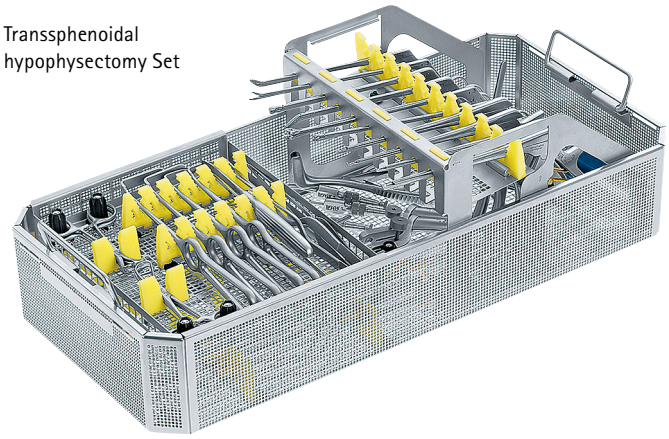

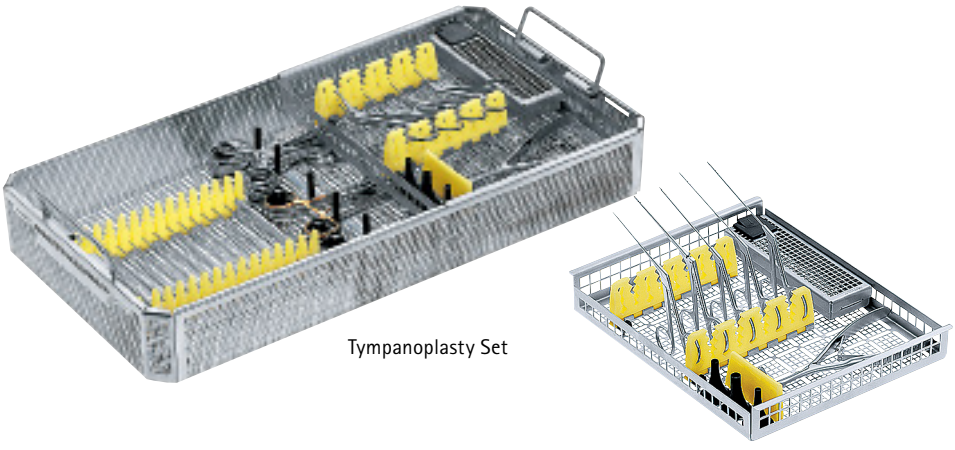

Tympanoplasty Set

Skull Set

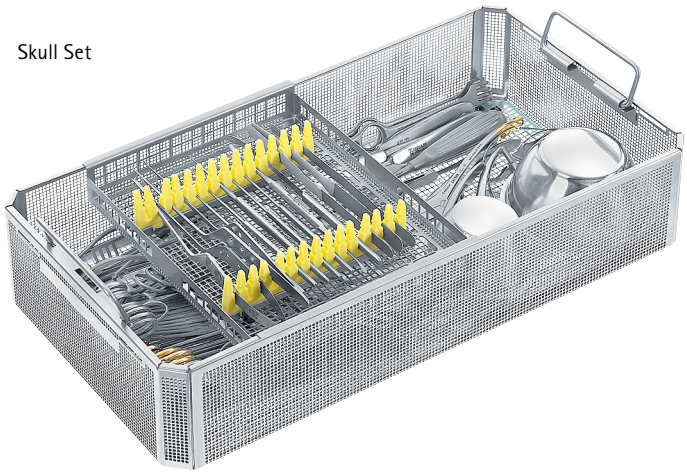

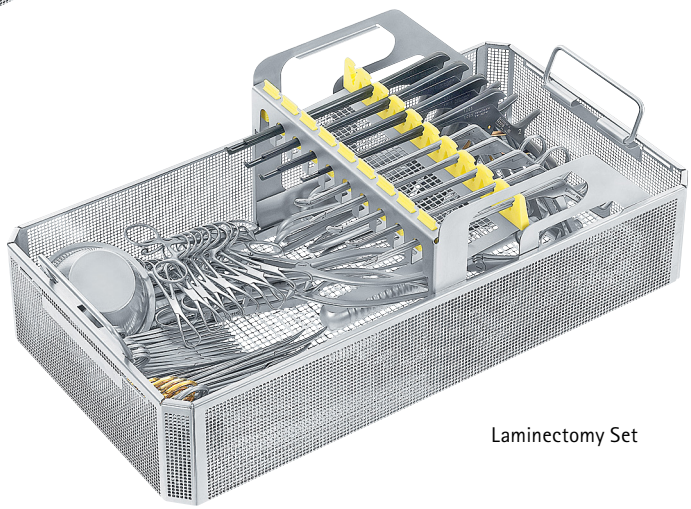

Laminectomy Set

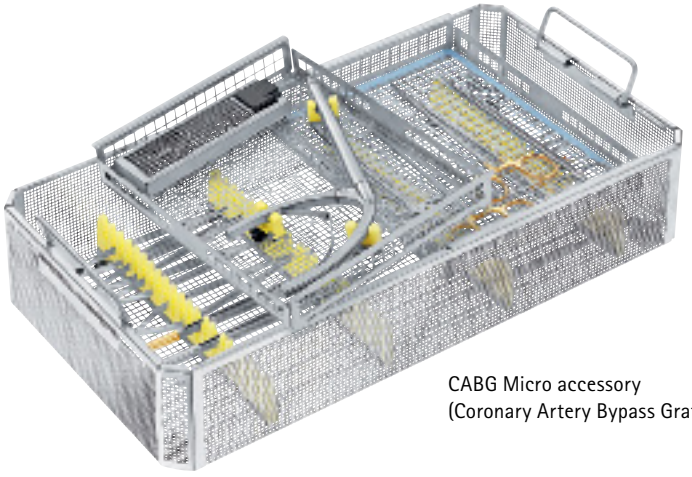

CABG Micro accessory
(Coronary Artery Bypass Graft)

Aesculap InOS® – Instrument Organization System

Instrument racks and holders

Instrument racks* (mounting A)		Interspaces	Outside dim.	Art. no.
		7	120 x 40 mm	JG304
		9	160 x 40 mm	JG305
		15	240 x 40 mm	JG306
		9	120 x 40 mm	JG308
		11	160 x 40 mm	JG309
		17	240 x 40 mm	JG310
		6	120 x 40 mm	JG312
		8	160 x 40 mm	JG313
		12	240 x 40 mm	JG314
		10	120 x 40 mm	JG316
		14	160 x 40 mm	JG317
		20	240 x 40 mm	JG318
		20	120 x 40 mm	JG327
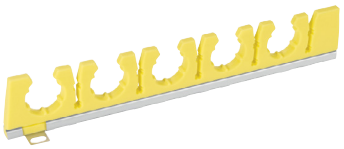	for curettes	10	240 x 41 mm	JG311

Instrument rack for bipolar forceps or other angled instruments		Interspaces	Outside dim.	Art. no.
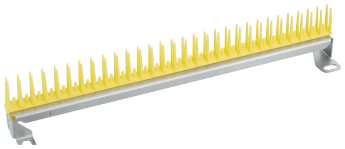		29	234 x 41 mm	JG319

All dimensions: Length x Width x **Height** (mm)

Instrument racks for micro instruments* (mounting A)		Interspaces	Outside dim.	Art. no.
		20	120 x 21 mm	JG320
		7	123 x 18 mm	JG321
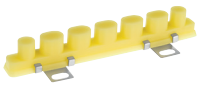		6	123 x 18 mm	JG322
		13	123 x 18 mm	JG323
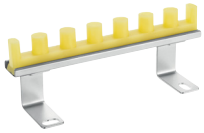		7	123 x 45 mm	JG324

Instrument racks for micro instruments* (mounting A)			Interspaces	Outside dim.	Art. no.
		Positioning rack	19 29	160 x 30 mm 240 x 30 mm	JG325 JG326
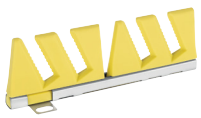		Support for spring type micro instruments – handle end	4 2	120 x 40 mm 60 x 40 mm	JG328 JG333
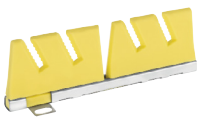	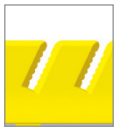	Support for spring type micro instruments – jaw end	4 2	120 x 40 mm 60 x 40 mm	JG329 JG334

Aesculap InOS® – Instrument Organization System

Holders with rail* (mounting A)	Diameter	Art. no.
	5 mm	JG340
	7.5 mm	JG341
	8.5 mm	JG342
	10 mm	JG343
	12 mm	JG344

All dimensions: Length x Width x **Height** (mm)

Metal clamp with silicone inlay (mounting A)	Diameter	Art. no.
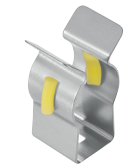	15 - 20 mm	JG352R
	20 - 30 mm	JG353R
	30 - 45 mm	JG354R

Separating racks* (mounting A)	Length	Art. no.
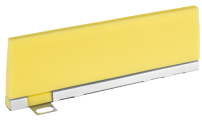	120 x 40 mm	JG358
	160 x 40 mm	JG359
	243 x 40 mm	JG360

Note | Unless noted otherwise, please order the screws JG303R separately.

Aesculap InOS® – Instrument Organization System

Holders (mounting A)		Diameter	Art. no.	Diameter	Art. no.
		15 mm	JG330	10 mm	JG335
		25 mm	JG331	7.5 mm	JG336
		30 mm	JG332	5 mm	JG337

Scope holders* (mounting A)			Interspaces	Art. no.
	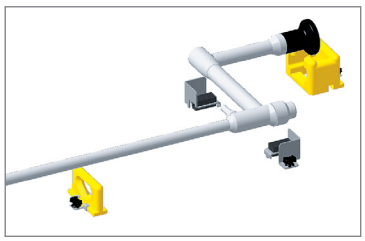	Eyepiece holder		JG367
		Sleeve holder		JG368
		Support for angled optics		JG369

All dimensions: Length x Width x **Height** (mm)

Racks for basket inlays (mounting C)	Interspaces	Outside dim.	Art. no.
 		240 x 30 mm	JG370
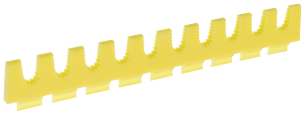 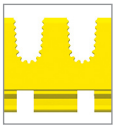	10	234 x 30 mm	JG371
 	10	227 x 30 mm	JG372

Racks for special trays (mounting A)	Interspaces	Outside dim.	Art. no.
	6	76 x 33 mm	JG396
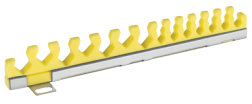	14	160 x 23 mm	JG397 (incl. holding screws)
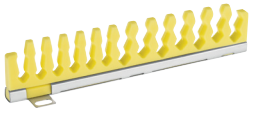	13	160 x 34 mm	JG398 (incl. holding screws)

Aesculap InOS® – Instrument Organization System

Instrument racks for special trays with 30 mm height (mounting C)	Interspaces	Outside dim.	Art. no.
	13	159 x 14 mm	JG400
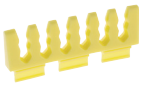	6	74 x 22 mm	JG394
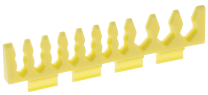	10	115 x 22 mm	JG395
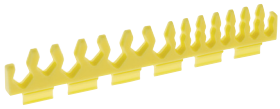	14	158 x 22 mm	JG391

Note | Unless noted otherwise, please order the screws JG303R separately.

All dimensions: Length x Width x **Height** (mm)

Instrument racks for special trays with 41 mm height (mounting C)		Interspaces	Outside dim.	Art. no.
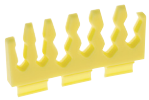		6	76 x 33 mm	JG392
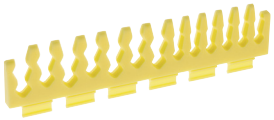		13	158 x 33 mm	JG393
			158 x 30 mm	JG390

Top holder			Outside dim.	Art. no.
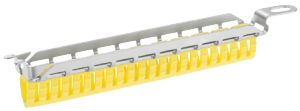	Press pad, for suppressing the instrument, to assemble to the lower side of the lid.		113 x 21 mm	JG378
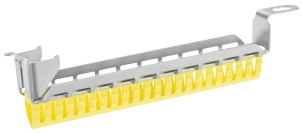			113 x 31 mm	JG379
			150 x 15 mm	JG399
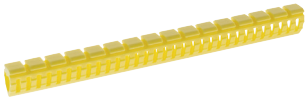			158 x 14 mm	JG401

Aesculap InOS® – Instrument Organization System

Trocar rack (mounting A)	Interspaces	Outside dim.	Art. no.
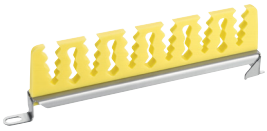 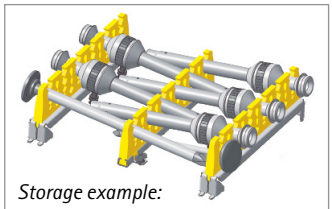 *Storage example: 2 x JG361, 1 x JG309*	11	167 x 53 mm	JG361

Fixation elements for mounting A		Art. no.
	Screw set, to be used with GB459R. Order unit (PAK): Pack of 10	JG303R
	Eccos & Aesculap InOS® mounting kit	GB459R

Fixation pins for ping handle instruments	Diameter	Art. no.
	25 mm, height 29 mm	JF346
	6 mm, height 47 mm	JF343*

***Note** | does not fit into JJ baskets (AESCULAP Aicon®)

All dimensions: Length x Width x **Height** (mm)

Silicone mats (Mesh)		Outside dim.	Art. no.
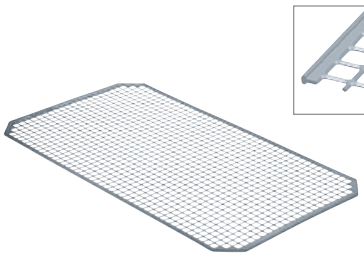	fitting to 1/2 basket	240 x 250 mm	JF938
	fitting to 3/4 basket	402 x 250 mm	JF940
	fitting to 1/1, short basket	480 x 250 mm	JF939
	fitting to 1/1, long basket	536 x 250 mm	JF941

Silicone mats with perforation (Nubs)		Outside dim.	Art. no.
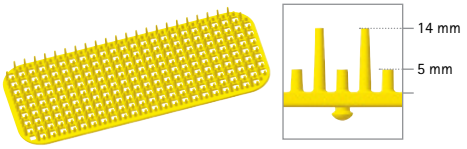	fitting to JF159R	248 x 102 mm	JF944
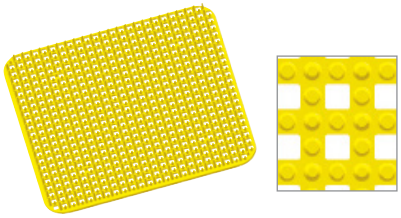	fitting to 1/2 basket	248 x 237 mm	JF945
	fitting to 3/4 basket	394 x 242 mm	JF947
	fitting to 1/1, short basket	472 x 242 mm	JF948
	fitting to 1/1, long basket	517 x 242 mm	JF949

Positioning mat		Outside dim.	Art. no.
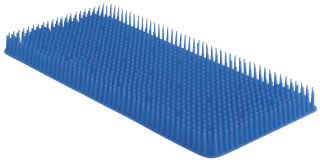		470 x 230 x 30 mm	JF932
		276 x 125 x 18 mm	JF934

Aesculap InOS® – Instrument Organization System

Storage solution for Hegar uterine dilators

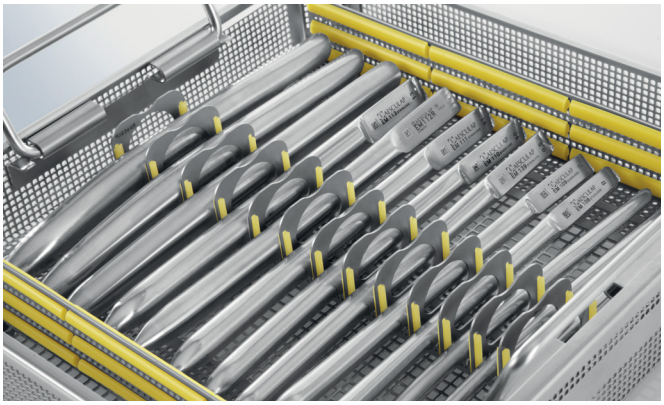



Example:
1 x JG362R center bar
2 x JG363R angle bar
10 to 15 dividers JG364R
1 x JF112R 1/2 basket
1 x JF117R 1/2 basket lid (not depicted)

Also fitting
1 x JJ262R AESCULAP Aicon® 1/2 basket without lid or
1 x JJ263R AESCULAP Aicon® 1/2 basket with lid
JJ267R (not depicted)

Storage solution for uterine dilators		Outside dim.	Art. no.
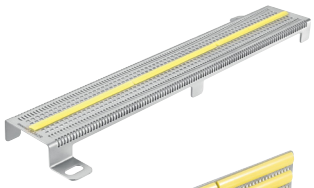	Center bar with fixation screws	213 x 67 x 16 mm	JG362R
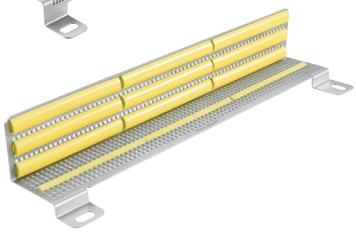	Angle bar with fixation screws	213 x 50 x 42 mm	JG363R
	Divider for center bar JG362R	40 x 5 x 30 mm	JG364R

All dimensions: Length x Width x **Height** (mm)

Mounting instructions

Mounting A for instrument racks to be fixed with screws

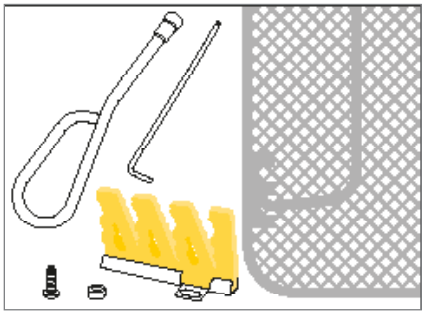

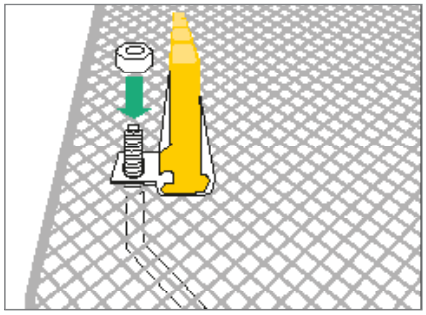

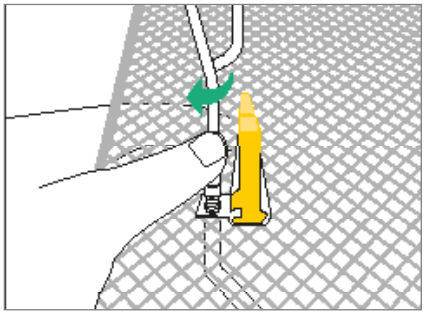

Materials required:

- Screw set JG303R
- Eccos & Aesculap InOS® mounting kit GB459R
- Instrument holder such as JG341
- AESCULAP baskets (e. g. AESCULAP Aicon® JJ series or JF/JG series)

Place the instrument holder in the required position in the AESCULAP basket, making sure that the holder's fixation lug fit onto the basket's lattice-work correctly. Push the screw through from below and fix it with the nut from above.

Hold the screw with the hex-wrench, put on the socket wrench with the other hand and tighten the nut-bolt connection firmly. Make sure that the bolt head only projects slightly above the basket bottom after installation.

Mounting C for silicone racks in basket inserts

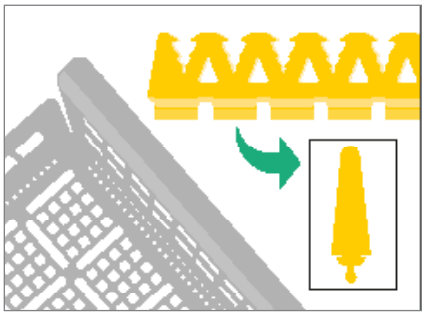

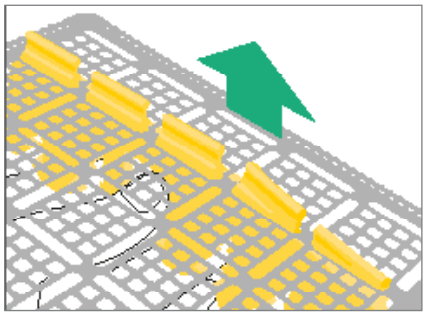

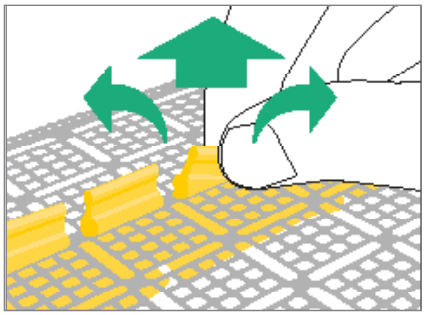

Materials required:

- Basket inserts JF110R, JF250R or JF210R
- Instrument rack, such as JG372

Push the fixation lugs through the longitudinal slots in the basket.

To pull the lugs through the slot completely, move left and right while applying tension.

Aesculap InOS® – Instrument Organization System

Holding clamps

Not for AESCULAP Aicon® baskets
(JJ-series)



	Outside dim. Effective dim.	
JG691R	24 x 28 x **25** Ø 7-12 mm	Holding clamp



	Outside dim. Effective dim.	
JG692R	24 x 28 x **29** Ø 12-16 mm	Holding clamp



	Outside dim. Effective dim.	
JG693R	24 x 28 x **31** Ø 16-26 mm	Holding clamp



	Outside dim. Effective dim.	
JG694R	24 x 28 x **40** Ø 16-36 mm	Holding clamp



	Outside dim. Effective dim.	
JG695R	24 x 28 x **44** Ø 36-46 mm	Holding clamp

Fixation elements

Not for AESCULAP Aicon® baskets
(JJ-series)



	External dim.	
JG696R	Ø 6.0 x 20	Holding pin – e.g. for motor accessories
JG702R	Ø 4.9 x 20	Holding pin – e.g. for bone flaps
JG703R	Ø 4.5 x 22	Holding pin – e.g. for coriotome heads
JG706R	Ø 6.0 x 28	Holding pin – e.g. for motor accessories
JG708R	Ø 6.0 x 45	Holding pin – e.g. for motor accessories

Aesculap InOS® – Instrument Organization System

Stop frames



	Outside dim.	
JF921R	110 x 15 x **28**	Stop frame, with fastening screws.

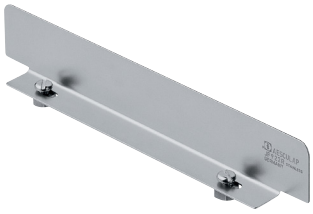

	Outside dim.	
JF922R	174 x 15 x **28**	Stop frame, with fastening screws.



	Outside dim.	
JF923R	244 x 15 x **28**	Stop frame, with fastening screws.



	Outside dim.	
JF378R	164 x 27 x **12**	Stop frame, with fastening screws.

All dimensions: Length x Width x **Height** (mm)



Accessories

Accessories

Identification labels



JG785B	red
JG786B	blue
JG787B	green
JG788B	gold
JG790B	black
JG792B	olive-brown
JG793B	violet
JG794B	orange

Identification labels with lettering one line or two lines (character height 5 mm), up to 13 characters per line.
Dimensions: 56 x 18 mm
for all Standard sterile containers except JK299, JK309 and JK339.

Note: Process aluminum identification labels with pH-neutral cleaning agent.





JG785U	red
JG786U	blue
JG787U	green
JG788U	gold
JG790U	black
JG792U	olive-brown
JG793U	violet
JG794U	orange

Identification labels without lettering

Specifications as above

Note: Process aluminum identification labels with pH-neutral cleaning agent.





JG645B	red
JG646B	blue
JG647B	green
JG648B	gold
JG650B	black
JG652B	olive-brown
JG653B	violet
JG654B	orange

Identification labels with lettering one line or two lines (character height 5 mm), up to 13 characters per line.
Dimensions: 50 x 18 mm
for mini-, dental-, scope sterile container, disposal container and JK299, JK309, JK339.

Note: Process aluminum identification labels with pH-neutral cleaning agent.

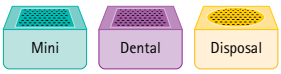



JG645U	red
JG646U	blue
JG647U	green
JG648U	gold
JG650U	black
JG652U	olive-brown
JG653U	violet
JG654U	orange

Identification labels without lettering

Specifications as above

Note: Process aluminum identification labels with pH-neutral cleaning agent.



All dimensions: Length x Width x **Height** (mm)

Identification labels



	Outside dim.
JG736	56 x 18

Bar code labels, plastic, general, suitable for the label holder on AESCULAP® sterile containers.
type 128, 10 characters max. code length,
10 characters max. lettering length.

Special note:
Please specify the required designation in your order.
Bar code and designation represent the same content.
Also fitting into holder JG730.

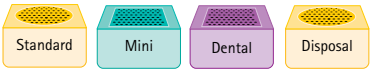



	Outside dim.
IC-V006	56 x 18

Bar code labels, plastic, for instacount®, fitting into the label holder on AESCULAP® sterile containers.
type 128, 10 characters max. code length,
20 characters max. lettering length.

Special note:
Please specify the required designation and the serial number of the instacount set.



	Outside dim.
JG730U	50 x 35 x **13**

Holder for identification labels,
for mounting on the trays, blank.



	Outside dim.
JG730B	50 x 35 x **13**

Holder for identification labels,
for mounting on the trays.
Lettered (one line, max. 14 characters/line,
character height max. 4 mm).

Accessories

Identification labels



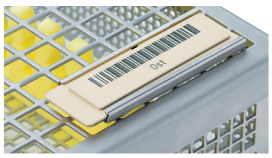

	Outside dim.
JG625R	50 x 20 x **4**

Holder for identification labels, to be mounted on baskets.



	Outside dim.
JG636R	33 x 20

Identification label for baskets, with lettering (one-line or two-line), up to 8 characters per line, character height 5 mm.



	Outside dim.
JG616U	58 x 23
JG616B	58 x 23

Identification label for baskets, for barcode tags.

Identification label for baskets, with lettering (one-line or two-line), up to 14 characters per line, character height 5 mm.

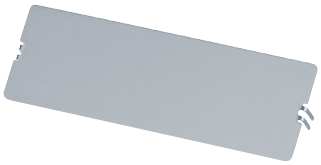

	Outside dim.
JG617U	89 x 30
JG617B	89 x 30

Identification label for baskets, for barcode tags.

Identification label for baskets, with lettering (one-line or two-line), up to 20 characters per line, character height 5 mm.

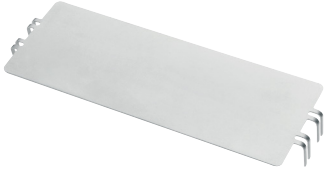

	Outside dim.
JJ586U	96 x 34
JJ586B	96 x 34

Identification label for baskets, for barcode tags.

Identification label for baskets, with lettering (one-line, two-line or three-line), up to 13 characters per line, character height 5 mm.

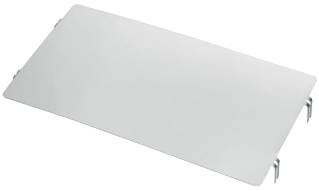

	Outside dim.
JJ587U	105 x 54
JJ587B	105 x 54

Identification label for baskets, for barcode tags.

Identification label for baskets, with lettering (one-line, two-line or three-line), up to 13 characters per line, character height 5 mm.

All dimensions: Length x Width x **Height** (mm)

Disposal stamps



	Outside dim.
JG673B	40 x 35 x **9**
JG673U	40 x 35 x **9**

Disposal stamp with lettering
(one-line or two-line), up to 14 characters per line.

Disposal stamp, blank
Order unit: ST = pieces



	Outside dim.
JG675B	40 x 35 x **9**
JG675U	40 x 35 x **9**

Disposal stamp with lettering
one line, up to 3 digits (numerical only).
Disposal stamp, blank
Order unit: PR = pair



	Outside dim.
JG690R	393 x 85 x **155**

Storage stand
for disposal stamps.

Fixation clamps



	Outside dim.
JF484R	65 x 20 x **20**

Fixation clamp
for clamping together baskets and containers that are arranged next to each other on the prep table.



	Outside dim.
JF509R	50 x 20 x **12**

Fixation clamp
for wrapping drapes.

Accessories

Filter accessories



JK100	

Universal filter retention plate for reusable filters and paper filters, fitting for all lid and body components of standard sterile containers.

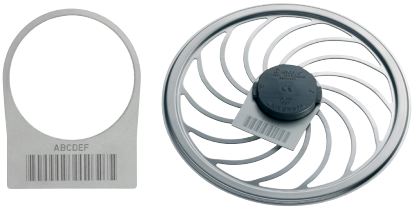

JG731R	

Bar code identification ring for filter retention plate. For recording the cycle count of reusable filter JK090. Lettering acc. to specification, up to 6 digits with bar code BC128.



	Outside dim.
JK098	245 x 100 x **6**

Universal filter retention plate for reusable and paper filters, fitting for all lid and base components of mini, dental and scope sterile containers.



	Outside dim.
JK096	197 x 197 x **40**

Filter dispenser for round filters.



JP050	

Filter insert for PRIME*Line*® and PRIME*Line*® PRO lids validated for 5,000 sterilization cycles.



JP055	

Mounting handle for filter insert, PRIME*Line*® and PRIME*Line*® PRO lids.

All dimensions: Length x Width x **Height** (mm)



Consumables

Consumables

Reusable filters



Standard XXL	Outside dim.
JK090	Ø 190

AESCULAP® reusable filter, round
for use in up to 1,000 cleaning and sterilization cycles.

Order unit (PAK): Pack of 10



Standard	Outside dim.
JK089	225 x 225

AESCULAP® reusable filter, square
for legacy standard sterile containers, service life 1,000 cleaning and sterilization cycles.

Order unit (PAK): Pack of 10



Mini Dental Scope	Outside dim.
JK091	95 x 215

AESCULAP® reusable filter
for mini, dental and scope sterile containers with filter retention plate JK098, service life 1,000 cleaning and sterilization cycles.

Order unit (PAK): Pack of 2

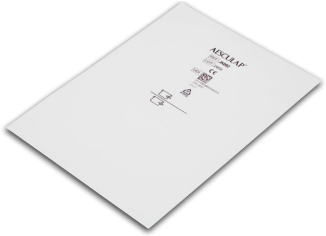

Dental	Outside dim.
JK092	171 x 231

AESCULAP® reusable filter
for dental sterile containers without filter retention plate JK098, service life 1,000 cleaning and sterilization cycles.

Order unit (PAK): Pack of 2

All dimensions: Length x Width x **Height** (mm)

Paper filters



Standard / XXL	Outside dim.
JK095	Ø 190

AESCULAP® paper filter
with process indicator for steam sterilization*.

Order unit (PAK): Pack of 100



Mini / Dental / Scope	Outside dim.
JF166	118 x 235

AESCULAP® paper filter for mini, dental and scope sterile containers with process indicator for steam sterilization*, for use with filter retention plate JK098.

Order unit (PAK): Pack of 100



Dental	Outside dim.
JF066	171 x 232

AESCULAP® paper filter for dental sterile containers with process indicator for steam sterilization*, for use without filter retention plate JK098.

Order unit (PAK): Pack of 100



Standard	Outside dim.
JF481	230 x 230

AESCULAP® paper filter, square
for legacy standard sterile containers without process indicator.

Order unit (PAK): Pack of 100

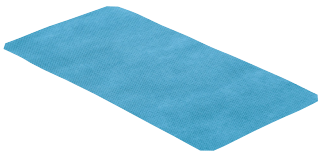

Scope	Outside dim.
JF167	235 x 118

Disposable filter for the hydrogen peroxide sterilisation in Sterrad® 100S, Sterrad® 200, Sterrad® NX, Sterrad® 100NX, Steris V-Pro® 1 and Steris V-Pro® 1 Plus.

Order unit (PAK): Pack of 100

* acc. to EN ISO 11140-1 type 1

All dimensions: Length x Width x **Height** (mm)

Consumables

Indicator labels

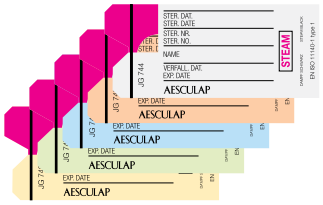

Standard	Color	Outside dim.
JG744	white	80 x 35
JG745	red	80 x 35
JG746	blue	80 x 35
JG747	green	80 x 35
JG748	yellow	80 x 35

Indicator seal with adhesive back and process indicator for steam sterilization*; safeguarding the sterile container against unauthorized opening. For standard sterile containers.

Order unit (PAK): Pack of 1,000



Standard	Outside dim.
JG743	80 x 35

Seal without adhesive back and without process indicator for steam sterilization; safeguarding the sterile container against unauthorized opening. For standard sterile containers.

Order unit (PAK): Pack of 1,000

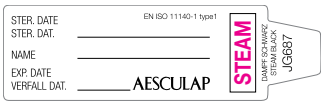

Mini / Dental	Outside dim.
JG687	60 x 18

Indicator label with adhesive back and process indicator for steam sterilization* for mini and dental sterile containers, container bottom JK339.

Order unit (PAK): Pack of 100

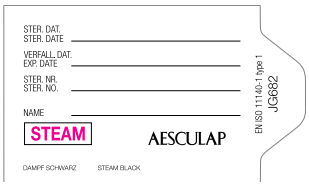

	Outside dim.
JG682	67 x 40

Indicator label with process indicator for steam sterilization* for legacy standard sterile containers.

Order unit (PAK): Pack of 1,000

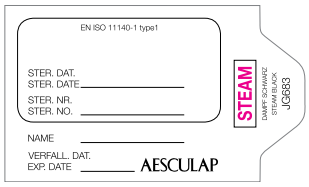

	Outside dim.
JG683	67 x 40

Indicator label with adhesive back and process indicator for steam sterilization, for legacy standard sterile containers.

Order unit (PAK): Pack of 1,000

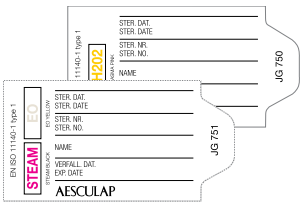

Scope	Outside dim.
JG750	67 x 35
JG751	67 x 35

Identification label with adhesive back and process indicator for sterilisation with vaporized hydrogen peroxide*.

Order unit (PAK): Pack of 100

Identification label with adhesive back and process indicator for steam sterilisation* and sterilisation with ethylene oxide*.

Order unit (PAK): Pack of 100

All dimensions: Length x Width x **Height** (mm)

Seals

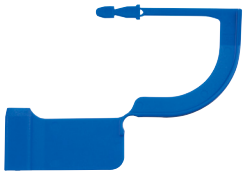

Mini
Dental
Standard

JG738
JG739

Seal - safeguarding the sterile container against unauthorized opening.
Order unit (PAK): Pack of 100
Order unit (PAK): Pack of 1,000



Mini
Dental
Standard

JG740

Repair stamp - for marking instruments for repair or sterile containers holding materials due for repair.
Order unit (PAK): Pack of 1,000



Mini
Dental
Standard

JG752
JG753

Seal - safeguarding the sterile container against unauthorized opening, with process indicator for steam sterilization*.
Order unit (PAK): Pack of 100
Order unit (PAK): Pack of 1,000

* acc. to EN ISO 11140-1 type 1

All dimensions: Length x Width x **Height** (mm)

Consumables

Maintenance products



JG598

STERILIT® I
AESCULAP® drip oiler for lubricating the hinges of the container locking mechanism, instrument joints etc. prior to sterilization.

Contents: 50 ml



JG600

STERILIT® I – including 6 spraying nozzles
AESCULAP® oil spray for lubricating the hinges of the container locking mechanism, instrument joints etc. prior to sterilization.

Contents: 300 ml
Order unit: Pack of 6



JG601

Eloxal cleaner
for cleaning and care of sterile container aluminium surfaces.

Contents: 300 g

All dimensions: Length x Width x **Height** (mm)

Labels, bar code labels



IC-V004

Roll of labels, double self-adhesive, outward rolled, without indicator, for cutting tool.

Length 70 m (approx. 2,000 labels 35 mm high), width 75 mm, roll core diameter 3", order unit (ST).



IC-V001

Roll of labels, double self-adhesive, outward roll, with process indicator for steam sterilization acc. to EN ISO 11140-1 type 1, for cutting instruments.

Length 70 m (approx. 2,000 labels 35 mm high), width 77 mm, roll core diameter 3", order unit (ST).



IC-V002

Individual labels, double self-adhesive, outward rolled, without indicator, for dispenser sensor.

Label height 35 mm, label width 75 mm, roll core diameter 3", order unit (ST).

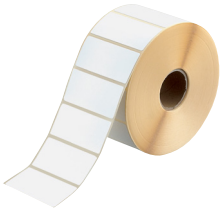

IC-V005

Individual labels, double self-adhesive, outward rolled, for dispenser sensor.

Label height 35 mm, label width 75 mm, roll core diameter 3", order unit (ST).



IC-V003

Thermotransfer ribbon, wax, inside print.

Length 360 m, width 76.5 mm, core diameter 1", order unit (ST).



IC-V008

Thermotransfer ribbon, wax, outside print.

Length 300 m, width 80 mm, core diameter 1", order unit (ST).

Consumables

Labels, printer accessories



IC-V012

Individual labels, double side self adhesive, outside wound, with process indicator, with EN ISO 11140-1 type 1, for cutting tool.

1.500 labels perforated, label height 35 mm, width 78 mm; core diameter 3".



IC-V013

Endless labels, single side self adhesive, outside wound, with process indicator for steam sterilization in compliance with EN ISO 11140-1 type 1, for cutting tool.

Length 70 m (approx. 2000 labels at a height of 35 mm); width 77 mm; core diameter 3".



IC-V017

Tag label, special foil, triple-layer, white.

Outer format 75 x 265 mm
Order unit (PAK): Pack of 500

All dimensions: Length x Width x **Height** (mm)

Index

Index

Article No.	Page
GB459R	74
IC-V001	93
IC-V002	93
IC-V003	93
IC-V004	93
IC-V005	93
IC-V006	83
IC-V008	93
IC-V012	94
IC-V013	94
IC-V017	94
JF066	89
JF110R	55
JF111R	54
JF112R	54
JF113R	54
JF114R	54
JF117R	55
JF120R	62
JF140R	57
JF145R	57
JF146R	57
JF147R	57
JF148R	57
JF149R	56
JF150R	56
JF155R	56
JF156R	56
JF157R	56
JF158R	56
JF159R	56
JF166	42, 89
JF167	43, 89
JF210R	55
JF211R	54
JF212R	54
JF213R	54
JF214R	54
JF217R	55

Article No.	Page
JF221R	54
JF222R	54
JF223R	54
JF224R	54
JF227R	55
JF232R	44
JF236R	44
JF250R	55
JF251R	54
JF252R	54
JF253R	54
JF254R	54
JF257R	55
JF264R	58
JF282R	58
JF289R	58
JF343	74
JF346	74
JF378R	80
JF428R	61
JF429R	61
JF431R	60
JF432R	60
JF433R	60
JF434R	60
JF435R	42, 61
JF436R	60
JF449R	45, 62
JF481	89
JF484R	85
JF509R	85
JF921R	80
JF922R	80
JF923R	80
JF932	75
JF933	44
JF934	75
JF938	75
JF939	75
JF940	75
JF941	75

Article No.	Page
JF944	75
JF945	75
JF947	75
JF948	75
JF949	75
JG111R	54
JG112R	54
JG113R	54
JG114R	54
JG211R	54
JG212R	54
JG213R	54
JG214R	54
JG221R	54
JG222R	54
JG223R	54
JG224R	54
JG251R	54
JG252R	54
JG253R	54
JG254R	54
JG285R	58
JG303R	74
JG304	66
JG305	66
JG306	66
JG308	66
JG309	66
JG310	66
JG311	66
JG312	66
JG313	66
JG314	66
JG316	66
JG317	66
JG318	66
JG319	66
JG320	67
JG321	67
JG322	67

Article No.	Page
JG323	67
JG324	67
JG325	67
JG326	67
JG327	66
JG328	67
JG329	67
JG330	70
JG331	70
JG332	70
JG333	67
JG334	67
JG335	70
JG336	70
JG337	70
JG340	68
JG341	68
JG342	68
JG343	68
JG344	68
JG352R	69
JG353R	69
JG354R	69
JG358	69
JG359	69
JG360	69
JG361	74
JG362R	76
JG363R	76
JG364R	76
JG367	70
JG368	70
JG369	70
JG370	71
JG371	71
JG372	71
JG378	73
JG379	73
JG380R	58
JG381R	58
JG383R	59

Article No.	Page
JG384R	59
JG386R	59
JG387R	59
JG388R	59
JG389R	59
JG390	73
JG391	72
JG392	73
JG393	73
JG394	72
JG395	72
JG396	71
JG397	71
JG398	71
JG399	73
JG400	72
JG401	73
JG487R	57
JG488R	57
JG598	92
JG600	92
JG601	92
JG616B	84
JG616U	84
JG617B	84
JG617U	84
JG625R	84
JG636R	84
JG645B	82
JG645U	82
JG646B	82
JG646U	82
JG647B	82
JG647U	82
JG648B	82
JG648U	82
JG650B	82
JG650U	82
JG652B	82
JG652U	82
JG653B	82

Article No.	Page
JG653U	82
JG654B	82
JG654U	82
JG673B	85
JG673U	85
JG675B	85
JG675U	85
JG682	90
JG683	90
JG687	90
JG690R	85
JG691R	78
JG692R	78
JG693R	78
JG694R	78
JG695R	78
JG696R	79
JG702R	79
JG703R	79
JG706R	79
JG708R	79
JG730B	83
JG730U	83
JG731R	86
JG736	83
JG738	91
JG739	91
JG740	91
JG743	90
JG744	90
JG745	90
JG746	90
JG747	90
JG748	90
JG750	43, 90
JG751	42, 90
JG752	91
JG753	91
JG785B	82
JG785U	82
JG786B	82

Index

Article No.	Page
JG786U	82
JG787B	82
JG787U	82
JG788B	82
JG788U	82
JG790B	82
JG790U	82
JG792B	82
JG792U	82
JG793B	82
JG793U	82
JG794B	82
JG794U	82
JH217R	55
JJ586B	84
JJ586U	84
JJ587B	84
JJ587U	84
JK020	42
JK060R	46
JK062R	46
JK067R	46
JK068R	46
JK089	88
JK090	88
JK091	42, 88
JK092	88
JK095	89
JK096	86
JK098	43, 86
JK100	86
JK170	39
JK171	39
JK172	39
JK173	39
JK174	39
JK187	39
JK188	39

Article No.	Page
JK262R	46
JK267R	46
JK268R	46
JK286	40
JK288	40
JK289	40
JK290	40
JK339	30 ff
JK340	30 ff
JK341	30 ff
JK342	30 ff
JK344	30 ff
JK346	30 ff
JK375A	36, 37
JK376A	36
JK377A	36
JK378A	36
JK379A	36, 37
JK385	36, 37
JK386	36
JK387	36
JK388	36
JK389	36, 37
JK395	36
JK396	36
JK397	36
JK398	36
JK399	36, 37
JK440	26 ff
JK441	26 ff
JK442	26 ff
JK443	44
JK444	26 ff
JK446	26 ff
JK475A	32, 33
JK476A	32
JK477A	32
JK478A	32
JK479A	32, 33
JK485	32, 33
JK486	32

Article No.	Page
JK487	32
JK488	32
JK489	32, 33
JK490	44
JK740	28 ff
JK741	28 ff
JK742	28 ff
JK744	28 ff
JK775A	34, 35
JK776A	34
JK777A	34
JK778A	34
JK779A	34, 35
JK785	34, 35
JK786	34
JK787	34
JK788	34
JK789	34, 35
JM020	43
JM021	43
JM174	39
JM188	39
JN021	42
JN086	40
JN088	40
JN089	40
JN090	40
JN091	40
JN092	40
JN094	40
JN095	40
JN096	40
JN187	39
JN188	39
JN292	40
JN294	40
JN295	40
JN296	40
JN340	36, 37

Article No.	Page
JN341	36, 37
JN342	36, 37
JN344	36, 37
JN346	36, 37
JN440	32, 33
JN441	32, 33
JN442	32, 33
JN443	44
JN444	32, 33
JN445	44
JN446	32, 33
JN740	34, 35
JN741	34, 35
JN742	34, 35
JN744	34, 35
JP050	86
JP055	86
JP101	26, 27
JP102	26
JP103	26
JP104	26
JP105	26, 27
JP111	28, 29
JP112	28
JP113	28
JP114	28
JP115	28, 29
JP121	30, 31
JP122	30
JP123	30
JP124	30
JP125	30, 31
JP131	30, 31
JP132	30
JP133	30
JP134	30
JP135	30, 31
PL960R	61
PL961R	44, 61
PL963R	62
PL964R	62

AESCULAP® – a B. Braun brand

B. Braun Australia Pty Ltd | Level 2, 4 Burbank Place, Norwest NSW 2153, Australia | Tel.1800 251 705 | vetcare.au@bbraun.com | bbraun-vetcare.com.au
B. Braun New Zealand | Level 8, 139 Quay Street, Auckland, 1010, New Zealand | Customer Care 0800 227 286 | Fax (09) 373 5601 | www.bbraun.co.nz

BAUS AU E2017 11/26 ©2026 B. Braun Australia Pty Ltd. ABN 56 002 945 155. All rights reserved. Aesculap® is a registered trademark of B. Braun Melsungen AG and the product trademarks "PRIMELine", "instacount", "Aesculap InOS" and "Sterilit i" are registered trademarks of Aesculap AG. "Sterrad 100 S", "Sterrad 200", "Sterrad NX" and "Sterrad 100 NX" are registered trademarks of ASP. "V-Pro 1" and "V-Pro 1 Plus" are registered trademarks of Steris. This brochure is intended for use by healthcare professionals only. Subject to technical changes. It is provided for informational purposes and does not constitute medical advice. Always refer to the product's Instructions for Use and consult a qualified healthcare provider for clinical decisions. This material may not be copied, reproduced, or distributed without express written authority of B. Braun Australia Pty Ltd.